# FOURTEENTH REPORT

OF THE INCORPORATED

# CHURCH SOCIETY

OF THE

## DIOCESE OF MONTREAL,

FOR

## THE YEAR ENDING 6TH JANUARY,

## 1865.

ESTABLISHED 11TH OCTOBER, 1850.
INCORPORATED BY ACT OF PARLIAMENT, 14 AND 15 VICTORIA, CAP. 171.

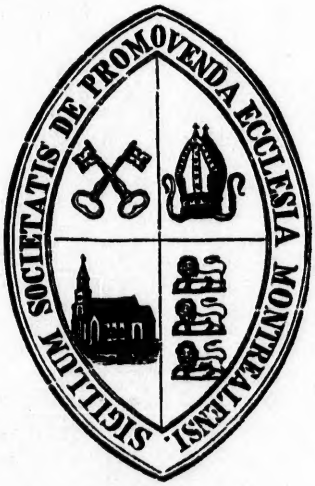


Montreal:
PRINTED BY JOHN LOVELL, ST. NICHOLAS STREET.
1865.

cop. 1

# FOURTEENTH REPORT

OF THE INCORPORATED

# CHURCH SOCIETY

OF THE

## DIOCESE OF MONTREAL,

FOR

THE YEAR ENDING 6TH JANUARY,

1865.

ESTABLISHED 11TH OCTOBER, 1850.
INCORPORATED BY ACT OF PARLIAMENT, 14 AND 15 VICTORIA, CAP. 171.

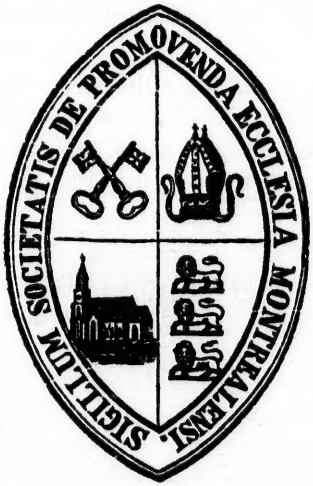


Montreal:
PRINTED BY JOHN LOVELL, ST. NICHOLAS STREET.
1865.

## NOTICES.

The Meetings of the CENTRAL BOARD will be held on the following days:—

Wednesday, 1st March.
" 21st June.
" 6th September.
" 6th December.

The Annual Sermon for the Widows' and Orphans' Fund is appointed by the LORD BISHOP to be preached during the month of June:

And that for the Missionary purposes of the Society during the month of January.

The number of Representatives which each Parish, District, or Chapelry will be entitled to send to the Central Board, will be determined by the amount of the subscriptions forwarded to the Treasurer before the 1st October. *Vide* Article, By-Law No. 6, Clause 4.

---

Office, Great St. James Street, Montreal.
Depot for Tracts, as above.

# CLERGY

IN THE

# DIOCESE OF MONTREAL.

MOST REV. FRANCIS FULFORD, D.D.,

LORD BISHOP OF MONTREAL AND METROPOLITAN.

**CITY OF MONTREAL.**

**CATHEDRAL.**

*Dean*.....VERY REV. J. BETHUNE, D.D.

*Canons*.....REV. J. P. WHITE, *Senior Canon.*
REV. P. W. LOOSEMORE, *Jun. Canon.*

*Honorary Canons*.....REV. M. TOWNSEND, M.A.
REV. W. T. LEACH, D.C.L., LL.D.
REV. C. BANCROFT, D.D.
REV. W. ANDERSON.

*Archdeacon*.....REV. J. SCOTT, D.D.

*Bishop's Chaplain*.....VEN. ARCH. SCOTT, D.D.

ST. GEORGE'S CHURCH,.....REV. W. B. BOND, M.A.
REV. ED. SULLIVAN, B.A., *Asst. Min.*

TRINITY CHURCH,.....REV. CANON BANCROFT, D.D.
REV. J. D. BORTHWICK, *Asst. Min.*

ST. STEPHEN'S CHURCH,.....REV. W. B. CURRAN, B.A.

ST. LUKE'S CHURCH,.....REV. J. IRWIN, M.A.

ST. JOHN THE EVANGELIST,.....REV. E. WOOD, M.A.
REV. W. M. OGDEN.

ST. JAMES THE APOSTLE,.....REV. J. ELLEGOOD, M.A.
REV. W. WRIGHT, M.D.

*Chaplain to the Forces*,.....REV. T. M. BARTLETT, M.A.

REV. C. P. ABBOTT,.....*South Stukely.*
REV. J. ALLAN,.....*St. Vincent de Paul.*
REV. CANON ANDERSON, Rector,.....*Sorel.*
REV. J. BABIN,.....*Buckingham.*
REV. F. G. C. BRATHWAITE, B.A.....*Onslow.*
REV. W. BRETHOUR, M.A.....*Ormstown.*
REV. F. BURT,.....*Huntingdon.*
REV. H. BURGES,.....*Hochelaga.*
REV. F. CODD,.....*Aylmer.*
REV. I. CONSTANTINE, M.A.....*Stanbridge East.*
REV. H. F. DARNELL,.....*St. John's.*
REV. J. B. DAVIDSON, B.A.,.....*Frelighsburg.*
REV. J. C. DAVIDSON,.....*Cowansville.*
REV. E. DUVERNET, M.A., Rural Dean,.....*Hemmingford.*
REV. T. W. FYLES,.....*Brome Woods.*
REV. N. V. FENN, M.A.,.....*Sabrevois.*
*Lachine.*
REV. A. FORTIN,.....*Ely.*

REV. J. FULTON, M.A., ..... *Russeltown.*
REV. J. GODDEN, ..... *South Potton.*
REV. T. GODDEN, Asst. Minister, ..... *Clarenceville.*
REV. J. GRIBBLE, ..... *Portage du Fort.*
REV. JOSEPH GRIFFIN, ..... *Lakefield, Gore.*
REV. G. HEATON, M.A., ..... *Cote des Neiges.*
REV. JOHN JOHNSTON, ..... *Hull.*
REV. W. JONES, ..... *Granby.*
REV. W. T. LEACOCK, ..... *Chambly.*
REV. C. H. LANCASTER, ..... *Thorne.*
REV. B. P. LEWIS, B.A., ..... *Sabrevois.*
REV. D. LINDSAY, M.A., ..... *Waterloo.*
REV. R. LINDSAY, M.A., ..... *Knowlton, Brome.*
REV. A. D. LOCKHART, ..... *Lacolle.*
REV. R. LONSDELL, M.A., Rector, Rural Dean, ..... *St. Andrews.*
REV. J. A. McLEOD, M.A., ..... *Christieville.*
REV. W. C. MERRICK, M.A., ..... *Berthier.*
REV. JOSEPH MERRICK, ..... *Morin.*
REV. H. MONTGOMERY, Rector, ..... *Philipsburg.*
REV. T. W. MUSSEN, B.A., ..... *West Farnham.*
REV. A. C. NESBITT, ..... *Aylwin.*
REV. FRED. S. NEVE, ..... *Grenville.*
REV. G. H. PARKER, Asst. Minister, ..... *Dunham.*
REV. JAMES PYKE, ..... *Pointe à Cavagnol.*
REV. JOHN READE, ..... *Mascouche.*
REV. F. ROBINSON, M.A., ..... *Abbottsford.*
REV. G. ROBINSON, ..... *Clarendon.*
REV. C. ROLLIT, ..... *Rawdon.*
VEN. ARCH. SCOTT, D.D., Rector, ..... *Dunham.*
REV. W. M. SEABORN, ..... *Kildare.*
REV. J. SEAMAN, ..... *Wakefield.*
REV. J. SMITH, ..... *Sutton.*
REV. G. SLACK, M.A., Rural Dean, ..... *Bedford.*
REV. E. G. SUTTON, ..... *Edwardstown.*
REV. A. O. TAYLOR, ..... *St. Hyacinthe.*
REV. CANON TOWNSEND, M.A., Rector, ..... *Clarenceville.*
REV. A. T. WHITTEN, ..... *West Shefford.*
REV. H. WRAY, B.A., ..... *New Glasgow and Kilkenny.*
REV. T. A. YOUNG, M.A., ..... *Coteau du Lac.*

## RETIRED.

REV. J. BRAITHWAITE, M.A., ..... *Chambly.*
REV. T. JOHNSON, ..... *Rougemont.*
REV. J. McMASTERS, .....
REV. J. JONES, ..... *Granby.*

# PRAYERS

## TO BE USED AT ALL MEETINGS OF THE SOCIETY, AND OF ITS SEVERAL ASSOCIATIONS.

Prevent us, O Lord, in all our doings, with Thy most gracious favour, and further us with Thy continual help; that in all our works, begun, continued, and ended in Thee, we may glorify Thy Holy Name, and finally, by Thy mercy, obtain everlasting life, through Jesus Christ our Lord. *Amen.*

O merciful God, who hast made all men and hatest nothing that Thou hast made, nor wouldest the death of a sinner, but rather that he should be converted and live; Have mercy upon all Jews, Turks, Infidels, and Heretics, and take from them all ignorance, hardness of heart, and contempt of Thy word; and so fetch them home, blessed Lord, to Thy flock, that they may be saved among the remnant of the true Israelites, and be one fold under one Shepherd. Prosper, O Lord, the labours of those Societies of the Church in the land of our Fathers, which Thou hast deigned to use in the promotion of this object, and which have nourished the Church in the Colonies; and bless in like manner with Thy Holy Spirit and Providential succour the Society in whose cause we are now met, and the undertaking which we have now in hand. "Prosper Thou the work of our hands upon us; O prosper Thou our handywork," for the sake and through the merits of the same Thy Son Jesus Christ our Lord, who liveth and reigneth with Thee and the Holy Ghost, one God, world without end. *Amen.*

Our Father, which art in Heaven, Hallowed be Thy Name, Thy kingdom come, Thy will be done in earth, as it is in Heaven. Give us this day our daily bread. And forgive us our trespasses, as we forgive them that trespass against us. And lead us not into temptation: But deliver us from evil: For Thine is the kingdom, the power and the glory, for ever and ever. *Amen.*

# CONSTITUTION

OF

# The Church Society of the Diocese of Montreal.

---

INCORPORATED BY THE STATUTE OF CANADA, 14 AND 13 VICTORIA, CAP. 171, FOR PROMOTING THE FOLLOWING OBJECTS, VIZ.:

1st.—The encouragement and support of Missionaries and Clergymen of the United Church of England and Ireland, within the Diocese of Montreal, including the creation of funds towards the augmentation of the Stipends of poor Clergymen; and towards making a provision for those who may be incapacitated by age or infirmity, and for Widows and Orphans of the Clergy of the said Church in the said Diocese.

2nd.—Circulating in the said Diocese the Holy Scriptures, and such publications as have the sanction of the Church, viz.:—Prayer Books, Homilies, Catechisms, Collects, and Canons, with the addition of Books and Tracts circulated by the Society for Promoting Christian Knowledge, in London.

3rd.—Obtaining and granting aid towards the endowment of Parishes or Missions, according to the establishment of the said Church in the said Diocese, and the management of all matters relating to such endowments.

His Excellency the Governor-General, if a member of the Church of England, shall be requested to become the Patron of the Society.

The Lord Bishop of the Diocese of Montreal shall be the President of the Society, and shall be *ex-officio* Chairman of all meetings of the Society, and of all Committees thereof, at which he may be present. The Vice-Presidents shall consist of such Chairmen of the different District Associations of the Society as are hereinafter provided for, and such others as shall be nominated at the General Annual Meeting of the Society from among its members.

THE

# CHURCH SOCIETY

OF THE

# DIOCESE OF MONTREAL.

---

**PATRON.**

HIS EXCELLENCY THE MOST HONORABLE LORD VISCOUNT MONCK, GOVERNOR GENERAL OF BRITISH NORTH AMERICA, &c., &c., &c.

**PRESIDENT.**

THE MOST REVEREND THE LORD BISHOP OF MONTREAL.

**VICE-PRESIDENTS.**

Hon. George Moffatt.
Hon. Mr. Justice Aylwin.
Hon. Mr. Justice Badgley.
Hon. Mr. Justice McCord.
Hon. J. Pangman.
Colonel Wilgress.
C. Phillips.
W. Baker.
Major Campbell, C.B.
Col. Stephens Baker.

The Very Rev. The Dean of Montreal.
The Venerable Archdeacon Scott.
The Rev. Canon Leach.
The Principal of Lennoxville College.
Rev. Canon Townsend.
Rev. Canon Bancroft,
Rev. Canon Anderson.
The Rural Deans.

## MEMBERS OF THE CENTRAL BOARD,

FOR THE YEAR 1865.

The President, Vice-Presidents, and the other Officers of the Society; all officiating Clergymen of every Church and Chapel of the United Church of England and Ireland within the Diocese, being members of the Society; and

| REPRESENTATIVES. | PARISH OR MISSION. |
|---|---|
| R. S. TYLEE, | Cathedral. |
| G. SMITH, | |
| T. MUSSEN, | |
| S. C. BAGG, | |
| J. PARKIN, | |
| DR. FRASER, | |
| D. R. WOOD, | |
| G. SIMPSON, | |
| C. TUGGEY, | |
| R. TAYLOR, | |
| I. J. GIBB, | St. George's, Montreal. |
| G. MOFFATT, JUN., | |
| DR. SCOTT, | |
| E. E. SHELTON, | |
| PROFESSOR JOHNSTON, D.C.L., | |
| JAMES HUTTON, | |
| W. H. A. DAVIES, | |
| JOHN LOVELL, | |
| W. P. JOHNSTON, | |
| J. C. BRYDGES, | Trinity Church, Montreal. |
| CAPTAIN STOTHERD, R. E., | |
| C. WATKIN, | |
| W. COOPER, | |
| C. HANDYSIDE, | |
| J. G. SAVAGE, | |
| J. NELSON, | St. Luke's, Montreal. |
| CHARLES GIBB, | St. John Evan., Montreal. |
| J. H. ISAACSON, | |
| J. S. DIXON, | Berthier. |
| H. S. FOSTER, | Brome. |
| S. DAWSON, | |
| HENRY THOMAS, | |
| J. H. WINN, | |
| J. C. BAKER, | Dunham. |
| A. L. BROWN, | |
| W. STRONG, | North Gore. |
| F. D. FULFORD, | Hemmingford. |
| DR. COATES, | |
| J. H. DIXON, | Kildare. |
| STEPHEN BURWASH, | St. Andrews. |
| EDWARD JONES, JUN., | |
| T. B. ANDERSON, | St. Armand West. |
| R. W. SHEPHERD, | Vaudreuil. |
| WILLIAM CLARK, | West Shefford. |
| C. S. ROW, | Clarenceville. |
| THOMAS ALLCHIN, | Russelltown. |
| P. POLLICA, | " |

## MISSION BOARD.

Very Rev. The Dean of Montreal.
Rev. Canon Bancroft.
" J. Irwin.
" H. F. Darnell.
" W. Bond, Rural Dean of Hochelaga.
" E. Duvernet, " " Iberville.
" R. Lonsdell, " " St. Andrews.
Rev. G. Slack, Rural Dean of Bedford.
Hon. Geo. Moffatt.
James Hutton, Esq.
E. E. Shelton, Esq.
W. H. A. Davies, Esq.
Colonel Wilgress.
J. Simpson, Esq., St. Andrews.
R. A. Ellis, Esq., Waterloo.

The Treasurer and Secretary of the Society.

## BOOK AND TRACT COMMITTEE.

THE VERY REV. THE DEAN OF MONTREAL, *Chairman.*

Rev. Canon Leach, D.C.L.
" " Bancroft, D.D.
" E. Sullivan, B.A.
" R. Lindsay.
Professor Johnson.
Rev. R. Lonsdell, M.A.
" Canon White.

## WIDOWS' AND ORPHANS' FUND COMMITTEE.

E. E. Shelton, Esq.
T. B. Anderson, Esq.
Hon. Judge McCord.
Colonel Wilgress.
James Hutton, Esq.

## CLERGY TRUST FUND COMMITTEE.

Lord Bishop of Montreal.
Very Rev. The Dean of Montreal.
R. S. Tylee, Esq.
T. B. Anderson, Esq.
Hon. G. Moffatt.
J. Hutton, Esq.

## ENDOWMENT FUND COMMITTEE.

Hon. Judge McCord.
James Hutton, Esq.
T. B. Anderson, Esq.
E. E. Shelton, Esq.
Rev. W. B. Bond.

## HONORARY COUNSEL.

Strachan Bethune, Esq.

## TREASURER.

T. B. Anderson, Esq.

## SECRETARY.

Rev. Canon White, *pro tem.*

## INCORPORATED CHURCH SOCIETY OF THE DIOCESE OF MONTREAL.

The Annual Public Meeting of this Society was held in the Mechanics' Hall, on Wednesday evening, 18th January, 1865, at 7 o'clock.

The MOST REVEREND THE LORD BISHOP OF THE DIOCESE, Metropolitan, in the Chair.

Moved by GEORGE MOFFATT, Jun., Esq.; seconded by Rev. P. W. LOOSEMORE:

1. *Resolved*,—That the Report now read be adopted, printed, and circulated under the direction of the Secretary.

Moved by Rev. LEWIS P. W. BALCH, D.D., Secretary of the House of Bishops, U. S.; seconded by S. C. BAGG, Esq.:

2. *Resolved*,—That this meeting desires to return thanks to Almighty God, that amidst the various trials which have been experienced, and notwithstanding the gainsayings and speculations that have been multiplying respecting the authority of the Scriptures, the Church, as "the witness and keeper of Holy Writ," has continued to be faithful; and earnestly prays that He will, by His Holy Spirit, enable us, and our brethren throughout the world, to hold steadfast to the same, that we may hand down, in all its fulness, to succeeding generations, the sacred deposit committed to our trust, and prepare the nations for the coming of Christ.

Moved by C. J. BRYDGES, Esq.; seconded by Ven. H. PATTON, D.C.L., Archdeacon of Ontario:

3. *Resolved*,—That the meeting learns with satisfaction the completion of the arrangements which had been entered into with the Society for the Propagation of the Gospel, whereby a grant of £1000 sterling has been obtained in aid of partial endowments of certain parishes in the rural districts; and wishes to impress on all the members of the Church in this Diocese the duty of their making faithful efforts both for the further accomplishment of the endowment of the Church, as well as for the increase of the annual subscriptions to the funds of this Society, to meet the payments of the stipends of Missionaries now employed in the Diocese.

Moved by Major CAMPBELL, C.B.; seconded by Rev. F. G. C. BRATHWAITE, B.A., Onslow:

4. *Resolved*,—That the thanks of the meeting be given to all those who have taken an active interest in the working of the Society, during the past year, especially to the members of the Mission Board, and to the officers of the Society.

Moved by Lieut.-General Sir F. WILLIAMS, K.C.B.; seconded Rev. Canon LEACH, D.C.L.:

5. *Resolved*,—That the thanks of this meeting be presented to the Most Reverend the Lord Bishop of the Diocese, Metropolitan, for his kindness in presiding on the present occasion.

---

On the previous evening, Tuesday, 17th inst., at 7 o'clock, there was Service in the Cathedral.

The special Annual Sermon before the Society was preached by the Venerable H. PATTON, D.C.L., Archdeacon of Ontario.

# REPORT.

On this the Fourteenth Anniversary of the Incorporated Church Society of the Diocese of Montreal, the Committee of the Central Board are gratified at being able to state that a steady and progressive work is going on in the Diocese through the agency of the Society, and would beg to return thanks to Almighty God for that measure of success which has attended its operations to the present period.

The Committee are thankful also for this opportunity of expressing gratitude to our Heavenly Father for continuing to our country the inestimable blessings of peace, at a time when an unhappy civil war has so deeply affected the prosperity of a neighbouring country, and the efficiency of a sister Church within its borders.

The Committte have endeavoured, in season and out of season, to keep before the minds of Churchmen the great responsibility devolving upon them in furthering the objects of this Society, *now entirely Missionary* in its designs; and while gratefully acknowledging the success which has hitherto attended their labours, the stern fact must not now be hidden that a period has arrived in the financial affairs of the Incorporation, requiring extreme efforts and exertions to meet the pressing wants of the future.

It usually happens with Societies of this kind, that the first fourteen years is the turning point of their prosperity or otherwise, and the members of the Committee have watched with anxiety the signs of the cycle in this, as denoting to which point their efforts have tended. Thanks to the Great Head of the Church, they are not without data to ground hope upon that the turning-point is reached, and that it tends to encouragement.

The members of our communion have only to look to the prompt and cheerful manner with which the proposal of the Venerable the Society for the Propagation of the Gospel in Foreign Parts was responded to, when the sum of £1000 stg. was offered

to the Diocese, to assist in laying the foundation of an Endowment fund, on condition that five times the amount be contributed from other sources; and within the time allowed, the required sum of £5000 was raised in thirteen missions;—this circumstance alone shewed vitality, and ground for encouragement among us. But while the Committee would point to this as forming a portion of the data alluded to; as also the strict faith kept with all the Missionaries deriving support, in part, from the Church Society; and likewise from the well-administered fund for the maintenance of the Widows and Orphans of deceased Clergymen; they would be doing an injustice to themselves and to those who may succeed them, if they were to withhold the fact that still greater need is now rendered necessary for renewed efforts to maintain the status of the work so well begun. This arises from the change effected in the By-laws of the Constitution, making the Society more strictly a Missionary agency, than when first constituted. Henceforth the Society will assume the character of a Domestic Missionary Society, the one great object which it contemplates being that of sending forth and sustaining Missionaries in the destitute parts of the Diocese; and with the view of carrying out this object a Board of Missions has been formed, whose business it will be to superintend this work of the Society, &c. It will be seen from this change in the Constitution of the Society, that its managers are in earnest that the Church should bend her energies more than ever to the Missionary work, and that her scattered children may yet hope for her ministrations. The Board, therefore, fervently trust that the Society will, in this character, commend itself to the esteem and affection of every member of the Church.

Although the Society has grown and increased, although it has gradually extended its arms to the various extremities of the Diocese, yet it still needs for its welfare the earnest support and most cordial co-operation of its members. It requires now, perhaps, more than at any period of its existence, the prudence and wisdom of its directors. For to it many of our Missionaries have now, almost exclusively, to look for support; and it is to be hoped that the interest and sympathy which is always felt in the labours of the Missionary, will cause all Churchmen to increase their exertions and contributions in its behalf.

The Committee would now desire to lay before the Society the general features of their proceedings during the past year.

## INCOME.

The following is a summary of the Society's receipts for the year ending Dec. 31st, 1864.—(*Vide Treasurer's statement.*)

### ANNUAL SUBSCRIPTIONS.

| | | |
|---|---|---|
| **CATHEDRAL.** | | |
| Annual Subscriptions, | $919 42 | |
| Boxes, | 134 27 | |
| Special Donations, | 565 00 | |
| | | 1618 69 |
| **ST. GEORGE'S CHURCH.** | | |
| Annual Subscriptions, | 425 70 | |
| Boxes, | 74 55 | |
| Special Donations, | 200 00 | |
| | | 700 25 |
| **TRINITY CHURCH.** | | |
| Annual Subscriptions for Brome Woods Mission, | | 238 18 |
| **ST. JOHN THE EVANGELIST.** | | |
| Annual Subscriptions, | | 63 50 |
| **ST. STEPHEN'S CHURCH.** | | |
| Annual Subscriptions | | 54 38 |
| **ST. LUKE'S CHURCH.** | | |
| Annual Subscriptions, | | 37 50 |
| **ST. JAMES THE APOSTLE.** | | |
| Annual Subscriptions, | 22 50 | |
| Boxes, | 15 89 | |
| | | 38 39 |
| | | $2750 89 |

The above statement exhibits an increase in Montreal Annual Subscriptions of $106 47.

The Montreal Parochial Association has paid to the Treasurer the sum of $1327 56, which includes $221 contributed through the Missionary Boxes. It may be as well to mention, that the object of the boxes is for receiving the private thank-offerings of the members of families for the Mission Fund of the Society. The Clergy of the City Churches are recommended to take charge of the boxes belonging to their respective congregations, and to use endeavours to secure a more general distribution of the same. The Committee confidently hope that by this means a larger amount of contributions will be obtained than heretofore.

The Committee notice with pleasure some special Donations from members of the Church, over and above their annual subscriptions, towards the support of Missionary work in certain localities; and trust that others may thereby be incited to similar deeds of liberality.

---

Annual subscriptions in Country Parishes and Missions..$1599 86

This statement shews an increase of $200 44 in the amount of annual subscriptions from the Country Missions, which is considered satisfactory, as large contributions have been raised for local purposes in many of the Missions.

---

SERMONS.

Collection after Sermons for Mission Fund in the City Churches. $417 76
Being an increase of $80 33.

Collection after Sermons in Country Parishes.....288 47
Being a decrease of $145 06.

This diminution is a matter of regret, as the steady working of the Society in maintaining her Missionary operations, or entering upon new fields of usefulness, depends largely upon this source of income.

---

The income of the Society has been, from ordinary sources, $1486 72 more than last year.

---

The sum of $4942 29 has been contributed towards Endowments.

The total amount raised within the Diocese during the year for Church purposes is $80,763 67½, which does not include $63,779 43 contributed by Subscriptions and Donations towards the erection and necessary appurtenances of the Churches of St. James the Apostle and the New Trinity.

During the year the Society has granted aid towards the stipends of the following Missionary Clergymen and Catechists, to the extent of $5694 48, being $1671 68 more than the sum paid last year.

| | |
|---|---|
| Rev. John Gribble, | Rev. F. G. Brathwaite, |
| " Ed. DuVernet, | " J. Seaman, |
| " J. C. Davidson, | " F. Codd, |
| " T. W. Fyles, | " A. L. Fortin, |
| " E. G. Sutton, | " J. Smith, |
| " F. S. Neve, | " I. Irwin, |
| " G. C. Robinson, | " H. B. Wray, |
| " J. Godden, | " G. Heaton, |
| " W. C. Merrick, | " J. Babin, |
| " Jos. Merrick, | " W. R. Seaborn, |
| " A. C. Nesbitt, | " Ven. Arch. Scott. |
| " C. H. Lancaster, | |

CATECHISTS.

| | |
|---|---|
| Mr. J. Kaapche. | Mr. E. J. Fessenden. |

### WIDOWS' AND ORPHANS' FUND.

In the Annual Report for the last year, a detailed statement was made of the amounts received and invested for this Fund, from January, 1851, up to January, 1863; and it only remains, after mentioning its continued prosperity to set forth the receipts, investments and payments made since the last report.

| | | |
|---|---|---|
| Amount invested 1st January, 1863 | $20,380 60 | |
| Since received from subscriptions, collections, &c | 2,085 05 | |
| Since invested | 3,375 50 | |
| Total invested, Jan. 1, 1864 | | $23,756 00 |
| Amount received in Montreal after Sermons, for 1864 | 293 66 | |
| " " in Country Missions after Sermons for 1864 | 211 99 | |
| | | 505 65 |
| Interests and Dividends | 1,518 96 | |
| Put to the credit of this fund from General Fund as the subscription of 56 Clergymen $5 each | 280 00 | |
| | | 2,304 61 |
| Total invested, January 1, 1865 | | 24,467 34 |
| Balance in hand to be invested | | 1,677 10 |

*Investments.*

| | | |
|---|---|---|
| Mortgages on Real Estate in Montreal | £3300 0 0 | |
| Provincial Government Bonds | 1,545 3 4 | |
| Montreal Harbour Bonds | 600 0 0 | |
| City Corporation Bonds | 350 0 0 | |
| Turnpike Trust Bond | 200 0 0 | |
| Montreal & Champlain Railroad Bond, £100 sterling | 121 13 4 | |
| | £6,116 16 8 | 24,467 34 |

*Claims upon the Fund.*

| | | |
|---|---|---|
| Pension to the widow of the late Rev. W. Abbott | $200 00 | per annum. |
| " " Rev. G. De C. O'Grady | 200 00 | " |
| " " Rev. D. Gavin | 200 00 | " |
| " " Rev. R. Whitwell | 200 00 | " |

The undersigned would respectfully call upon those members of the clergy who are not subscribers to this fund, or in arrears thereto, of the great importance to their families of joining the Fund, or paying up their arrears, as the Committee are resolved to recommend to the Society the strictest observance of the By-laws passed in the year 1855.

J. S. McCord,
*Chr. W. & O. F. Com.*

### ENDOWMENT FUND REPORT.

In last year's report, mention was made of the contribution made by the thirteen Missions, in order to participate in the offer made by the S.P.G. of a grant of £1,000 stg., amounting to the sum of $26,079, and now we have the pleasure of stating the proportionate amounts awarded to each Mission.

| | | | | |
|---|---|---|---|---|
| Waterloo | £123 | 6 | 8 | Currency. |
| Brome | 123 | 6 | 8 | " |
| Kildare | 123 | 6 | 8 | " |
| Frelighsburgh | 123 | 6 | 8 | " |
| Sorel | 123 | 6 | 8 | " |
| Berthier | 100 | 0 | 0 | " |
| Cowansville | 40 | 0 | 0 | " |
| Lachine | 25 | 0 | 0 | " |
| Abbottsford | 113 | 15 | 0 | " |
| Chambly | 100 | 0 | 0 | " |
| West Shefford | 22 | 10 | 0 | " |
| Vaudreuil | 20 | 0 | 0 | " |
| Lacolle | 20 | 0 | 0 | " |

Frelighsburgh and Brome, by a resolution of 7th September last, had an additional grant each; making their amounts, respectively, equal to one-fifth of their contributions.

It was further resolved: "That the several sums of money raised by the thirteen above Missions towards an Endowment fund under the offer of the S.P.G., together with the amounts granted by the S.P.G., added thereto shall be invested by, and managed in the name of the Incumbent and Church Wardens of each Parish or Mission, and the Lord Bishop of the Diocese.

Each Mission or Parish shall send in to the Central Board of the Church Society on or before 1st January, annually, a statement in detail of the Endowment fund of the said Mission or Parish.

J. S. McCord,
*Chr. E. F. Com.*

### BOOK AND TRACT COMMITTEE.

The Book and Tract Committee, feeling the importance of circulating, as widely as possible, the Bibles, Prayer Books, and other useful and Educational Works, published by the Society for Promoting Christian Knowledge, have, with the consent of the Central Board, disposed of their stock of Books to Messrs. Dawson Bros., and to whose central premises the Depository has been removed. Messrs. Dawson Bros. have also agreed to furnish the Office-room, required by the Church Society, for the yearly rent of £20; to order the importation of such books, as the Book and Tract Committee may direct, from the catalogues of the S.P.C.K., which shall be sold at the prices they have been hitherto; to furnish to the Church Society, at cost price, such Prayer Books and Bibles as may, from time to time, be granted to the poorer districts; and the stock on hand of the S.P.C.K. publications shall never be less at any time, than $1000 value, net cost. The Committee confidently hope that by these arrangements the books of the S.P.C.K. will be more extensively circulated throughout the Diocese than heretofore, and be found productive of much usefulness.

Tracts are kept at the Society's Office for gratuitous distribution.

The sum of $480, being amounts received from Messrs. Dawson and Mrs. Walton on account of Committee, has been deposited in the Bank of British North America.

---

N. B.—The Clergy, wanting for their own private libraries, standard Theological Works, or Parochial or Sunday School Lending Libraries will find some facilities rendered them on visiting the Depository.

---

MISSION BOARD.

This important Board was substituted for the old Way Committee, and upon its effectual operation, the success of the Church Society will mainly depend.

Its object is "to make better provision for advancing Missionary work in this Diocese."

After maturely considering the various modes suggested for carrying out the above object, the following plan was adopted, as most likely to enlist the sympathies and active co-operation of every section of the Diocese, both in the city and country parts.

1. That the Rural Dean of each Deanery, with the laymen appointed as a deputation for the Deanery, and a deputation appointed by the Lord Bishop, shall visit each parish in the Deanery, once in every year, for the purpose of holding meetings and making collections on behalf of the Mission fund of the Diocese; and that a general Annual Meeting of the Deanery shall be held at some place appointed by the Deanery, at which shall be present a deputation from the Board of Missions.

2. That the visit to the parishes be made during the month of January or February in each year; and the Annual Meeting be held at such time and place in the Deanery as the Rural Dean shall appoint.

3. That the Rector or Incumbent of each Church in the City of Montreal, with his Church-wardens, shall be requested to hold an Annual Meeting in his Church, for the above purposes,—the General Annual Meeting of the City of Montreal being already provided for, in accordance with the laws of the Constitution.

4. That in each Congregation there shall be appointed a Sub-Committee, consisting of ladies and gentlemen, whose duty it shall be to make collections in aid of the Mission fund, in such manner and under such regulations as they may be pleased to adopt; and that it is desirable that the said Sub-Committee should meet and report quarterly.

5. Experience having proved that a very limited contribution of five cents per week has been very successful elsewhere, some such plan is respectfully recommended to the Church in this Diocese.

It is believed that if the Clergy and Laity will heartily join in carrying out, to the letter, the *modus operandi* proposed in the above resolutions, that a great success must be the happy result.

The period is now arrived to make that trial, and the days and places of meeting should at once be fixed for the Public Meetings in the Rural Deaneries; and volunteers of influential Laymen should lend their personal aid by attending, especially the Rural Meetings, thereby infusing new life into the work, and, with the resident laymen, securing an interest in an undertaking in which the prosperity of this Society in a great measure rests.

J. S. McCord,
*Vice-Chairman M. B.*

The following Reports have been received from the different Parishes and Missions; and in accordance with the request of the Bishop, the Reports of those Missionaries receiving aid from the Mission Fund of the Society, are placed together at the commencement of the Annual Report. The Missions aided by the Society are marked thus *

## *AYLMER.

Rev. F. Codd reports :—The Mission of Aylmer having been separated from that of Hull only six months ago, the financial statement I send refers only to the last half year: as such, I think it may be considered very satisfactory, giving promise of increased effort on the part of the people attached to this section of the former Mission of Hull and Aylmer, to bear the expenses necessarily attendant upon the ministrations of the Church. Having been in charge of this Mission so short a time, it would be out of place for me to speak of progress; but I beg leave to remark, that while the late division of the Mission of Hull and Aylmer cannot fail to be eventually a means of strengthening the Church in this locality, yet there is evidently great need of a still further division of the present Mission of Aylmer.

The number of Protestants in the west half of the Township of Hull and in the Township of Eardley, who have been baptized by our Ministers or who desire their services, is still far beyond the number which fall under the care of any one clergyman in the eastern section of the Diocese, and as long as this state of affairs continues in the Ottawa townships, we must expect to lose not only members but also the support to the Church that they might otherwise be induced to give.

Collected in Aylmer during the last six months, for Church purposes:

| | |
|---|---|
| Towards Clergyman's salary including pew rents | $ 84 00 |
| Offertory (minus special collections) | 48 28 |
| Missionary sermon | 4 00 |
| Widows' and Orphans' Fund | 2 70 |
| Superannuation Fund | 4 13 |
| Church Society subscriptions | 37 43 |
| Sunday school prizes | 9 33 |
| Font | 25 50 |
| Repairing house rented as Parsonage | 32 00 |
| Total | $247 37 |

## *AYLWIN, &c.—UPPER GATINEAU.

Rev. A. C. Nesbitt writes:—The following townships, viz.: Aylwin, Alleyn, Hincks, Northfield, Wright, Bouchette, Caron, Miniwauka, compose what is called the Upper Gatineau Mission. The last named is between ninety and one hundred miles north of Ottawa City, on the rivers Desert and Gatineau, at the confluence of which is one of the North-West Company's trading ports, in close proximity to which occasional services are held. These townships, with one or two exceptions, have been inhabited for a space of five, ten, fifteen, twenty years; but though this portion of Canada has been so long settled, the population is by no means in ratio. Yet there are in each township a few who carry on farming so as to be able to live comfortably thereby. The population is mixed, viz., Protestants and Romanists. We find, amongst those professing that *general appellation* of *Protestant*, a very small minority adhering to "the faith once delivered to the Saints." It behoves the Church now, if ever, to put forth what efforts she possibly can in behalf of these Missions on the Gatineau, to sustain Missionaries here in planting the good seed which, if sown carefully and prayerfully, and watched and nurtured as it begins to grow, we fear not "Auxilio Dei," but the harvest will be plenteous, and stand no chance of being other than *wheat*. The state of the Church in this, as yet infant Mission, is this; that of 108 Protestant families that I have visited (being the total number in these townships), only twenty-eight *call* themselves Church people. These are for the most part worthy people, and seem to be well disposed to do what they can to have the Church established amongst them, yet they are comparatively poor, and consequently unable to give but little compared with what is required for this purpose. Another year we hope (D.V.) to do something for the Church Society.

## *BERTHIER.

Rev. W. C. Merrick writes:—"It is the Lord: let him do what seemeth him good." It is in the spirit of this passage of Holy Scripture, that I announce to the Society the broken state of my health; after fif-

teen years of active duty, often involving much travel and exposure, it pleased God in the earlier part of the year to visit your Missionary with severe illness, which obliged him to refrain from work for some months. I thank my Heavenly Master most fervently, that, after the rest thus obtained, I have been able to resume, to some extent, my previous engagements, and for the future, I leave myself in His hands, assured He will order my course in all things for the best.

Mr. John Rollit, who has been allowed to act as Catechist by his Lordship the Bishop, has performed a very useful part in keeping up the services of the sanctuary, by reading the liturgy, and a sermon, during the illness or absence of the Missionary; and the Rev. Mr. Anderson, of Sorel, kindly came over and officiated on two occasions.

It was our great privilege, in the month of August, to receive a visit from our respected Bishop. It was a season of much profit,—at the confirmation service, which was very solemn and edifying, upwards of two hundred and fifty persons were present, of whom one hundred and fifty were not of us; fourteen young persons assumed the responsibilities of the Christian profession; on the next day, the new cemetery was consecrated, thus supplying a want which has been long felt in the Mission —a suitable place of interment for departed members.

An important step has been taken in our endowment movement: $1,000 has been invested on first class landed security; this sum was made up by $600 contributions from the subscribers, and a grant of $400 from that ever generous benefactor to the Church in the colonies, the venerable Society for the Propagation of the Gospel; $35 11 has been also paid in to the treasurer, and there are still notes of the congregation bearing interest, amounting to $358 32, making the endowment fund, independently of the Glebe, to be, so far, $1393 43.

The school building fund amounts to $429 65; it is earnestly hoped that this fund will be soon increased, and that the important object contemplated by it will be entered upon, "if the Lord will," at an early period. I feel it a duty to acknowledge very gratefully the kindness and sympathy manifested so generally during my season of trial; and I cannot forbear offering my cordial and respectful thanks to those ladies of the congregation, who, impelled by the love of Christ, have rendered me so much assistance by devoting their strength and time to the religious advancement of the "Lambs of His flock."

Among the contributions of the year, it will be seen, that Mrs. E. A. Clark, and Miss Cuthbert, with their usual Christian liberality, have paid in instalments of their subscriptions to the endowment fund; and in this connection, I have pleasure in recording the gift of a pair of oak chancel chairs by Mr. Benson, a former teacher of the school here.

The following are the amounts collected during the year:

| | |
|---|---|
| Church Society, General Fund | $50 55 |
| Widows' and Orphans' Fund | 13 18 |
| Juvenile offerings to the S. P. G. (for its work among the Heathen) | 3 50 |
| Sunday Collections | 91 44 |
| Pew Rents, (applied to support of Missionary) | 80 50 |
| Donations to Missionary | 20 00 |
| Endowment fund (including grant from S.P.G.) | 578 88 |
| Cemetery fund | 128 20 |
| Chancel chairs | 24 00 |
| Proceeds of Rev. Mr. Bond's lecture (applied to provide school furniture) | 6 87 |
| Sunday-school purposes | 14 84 |
| Expenses of Synod | 4 00 |
| Total | $1,015 96 |

## *BROME WOODS, WEST BROME AND FULFORD.

Rev. T. W. Fyles:—God has blessed our work in this Mission. The more seriously disposed of the inhabitants have received the ministrations of the Church gladly. We number sixteen communicants in Brome Woods, and two at West Brome. The Church of the Holy Trinity was opened on Christmas Eve. It was not built without difficulty; but our people laboured very earnestly for its completion. Our Sunday-school is doing well—I have been enabled to gather a library of eighty carefully selected volumes for circulation amongst the scholars. The "Brome Woods Sewing Society" is working for funds to purchase a Church bell. In consequence of the addition of Fulford to my Mission, I have been obliged, very unwillingly, to give up much of my work at West Brome. The Church at Fulford is closed—there is no stove in it—a few families have attended service in a private house.

## *CLARENDON. Jany 6. 1865.

Rev. G. Robinson writes:—I was placed in charge of this Mission on the 1st July, 1864. Since that time the following sums have been raised, viz:

| | |
|---|---|
| Painting interior of Parsonage | $21 87 |
| Labour and material to foundation of do | 25 00 |
| Clergyman's stipend in cash | 43 25 |
| " " in kind | 21 04 |
| For Church Society | 11 89 |
| Offertory from Easter to Christmas | 25 29 |
| Total | $148 34 |

Within the past year the limits of this Mission have been contracted, while an increase of one hundred dollars a year is required to the amount

contributed to the Clergyman's salary. This, with the light harvest of the past season, will account for the small amount raised for the Church Society.

I have to thank the congregation for many *substantial* proofs of a kindly feeling towards myself and family during our short residence here.

## * COTE DES NEIGES, MONTREAL.

Rev. G. Heaton reports:—This Church, which was opened for Divine Service, according to the orders of the Church of England and Ireland, every Sunday afternoon, on the 22nd of last May, seems to have fully answered all the purposes of its erection. During the summer, the congregations were large. Since the winter set in the number has never fallen much below thirty.

As the pecuniary difficulties attendant on the undertaking have not been wholly surmounted, it has been thought sound discretion not to ask for contributions to the Church Society this year.

## *COWANSVILLE.

Rev. J. C. Davidson reports :—Pleasing indications of God's blessing attending His appointed ordinances appear in the increase of the congregations, and in the cheerful, friendly spirit universally prevailing in this Mission. We have had a much larger accession to our members through the Sacrament of Baptism than in any previous year.

I mention with every feeling of appreciation the kindly sympathy everywhere evinced in the sore affliction which, during the year, has fallen upon me and my family.

Subscriptions and Collections :

| | |
|---|---|
| Church Society | $40 17 |
| Missionary Collection | 2 47 |
| Widows' and Orphans' Fund | 2 73 |
| Weekly Collections—Trinity Church | 52 50 |
| Christ Church | 9 20 |
| Pew Rents—Trinity | 70 00 |
| Clergyman's support | 224 00 |
| Total | $401 07 |

## *EDWARDSTOWN.

Rev. E. G. Sutton writes :—The financial report of the Mission is as follows :

| | |
|---|---|
| Subscription to Church Society | $7 50 |
| Special Collections | 3 35½ |

| | |
|---|---|
| Offertory | 32 21½ |
| Missionary support | 50 30 |
| Local Church objects | 97 14½ |
| Total | $190 51½ |

This is considerably less than last year, but it will fluctuate each year according to circumstances. Much depends upon faithful, zealous and diligent collectors: if these are wanting, many will be passed by unasked, and the amount will proportionably suffer. Great complaints are made as to the scarcity of money, and perhaps it may be true to some extent; though with many it is always scarce when required for religious purposes. I have to report some instances of kindness and liberality, and on the other hand of cold-heartedness and indifference. I fear the latter rather predominates. Many local Church objects have been attempted and accomplished; for which success we should feel grateful to that God who never fails to help those who serve him. Among these has lately been the procuring of a harmonium for Edwardstown Church. In this, as with other objects, we look in vain along the list of subscribers for the names of able men—able indeed to give plentifully, but unhappily, unwilling to help. It has however been accomplished, thank God, and without proving burdensome to any, except to one.

The Missionary's work is greatly assisted by those who offer their time and abilities towards sacred objects; acting as voluntary collectors; helping in Divine service with musical talents; working in the Sunday-school with all its discouragements of parents' indifference, as teachers, and striving to collect the neglected lambs of the flock that they may be fed with the word of life. In this connection it is but just that I should thankfully acknowledge the regular and devoted services of Miss Wheatley.

## *ELY.

Rev. A. Fortin reports:—This new Mission, which at present is held in conjunction with Waterloo, has hardly become strong enough to do anything beyond meeting its own claims. No collection was made this year for the Church Society, the Mission being not yet fully organized; but next year, we hope to be able to do something for the Church Society.

The amount subscribed is $140: of this amount $100 are subscribed by the non-resident proprietors, Mr. W. F. Coffin, and the Heirs Boston. Their wish is that the settlers may have the means of grace. We are about to take steps towards building a parsonage. Mr. Coffin has offered a lot of ten acres for a site. The flock is small, but as I am also partly paid by the Sabrevois Mission Society, I find plenty to do in endeavouring to place the truth before my fellow-countrymen.

In this part of my work I know I shall have to wait—but I am sure in God's own time the work will be blessed.

## *GRENVILLE.

Rev. F. S. Neve writes :—For years past, this section of country has been retrograding in both material and social prosperity, from a combination of causes; among which may be enumerated the removal of the military, and of many artisans, on the completion of the public works; the diversion of the public travel from this route to the St. Lawrence; the unfavorable nature of the soil for agricultural pursuits; but, above all, the persistent opposition of the inhabitants to the levying of municipal school taxes.

From the last cause, the roads are always out of repair, and in a population of two thousand, there are not much more than forty or fifty children who attend any school, for either secular or religious instruction. These are difficulties which I experience beyond any of my brethren in the Diocese. During the past summer, travelling in my Mission was more than usually difficult. The spring freshets carried away the bridge on "the Rouge," a wide and rapid river, as well as another on a smaller stream (the Salmon River), and for some months I was obliged to swim my horse across the former, when my duties took me to the Augmentation, and to go by steamer to La Petite Nation, putting my people to the trouble of taking me from one station to another.

I have heretofore explained that, with the exception of a few old residents, our people are poor; and also expressed my fears that their contributions had reached their maximum. The financial statement will show that they are at least as good as in former years.

Collections for Church Society.

| | |
|---|---|
| Collections for Church Society | $35 12 |
| After Sermons | 6 00 |
| Towards Missionary support | 184 35 |
| Insurance of Churches | 10 88 |
| " Parsonage | 29 12 |
| Total | $265 47 |

## *HEMMINGFORD.

Rev. E. Duvernet writes :—For three months of the year now drawing to a close, I was unable, through severe illness, to perform any Missionary duty, and I have now to express my devout gratitude to Almighty God for comparative restoration to health and strength. The services during this period were but few, and this accounts for a small deficiency in the offertory collections, as compared with last year. I am

happy, however, to report that the present condition of the Mission is as prosperous at least, as at any former period of its existence. We had two successful Missionary meetings in aid of the Diocesan Mission Fund, and I must here express my thankfulness to the Rev. J. Irwin, and several Clergy of the Deanery, for their able assistance on these occasions. The debt of £125 on St. Luke's Church has been reduced to £50, principally by subscriptions taken up in Montreal through the exertions of Mrs. Besant and Mrs. Coates, and by a donation from W. B. Johnson, Esq.

My people did good service this year on the Glebe, and the yield, in consequence, was much larger than for many years past.

Number of Communicants, 56; Baptisms during the year, 20; Marriage, 1; Interments, 10.

| | |
|---|---|
| Reduction of debt on St. Luke's Church | $250 00 |
| Pew rents | 80 00 |
| Towards Clergyman's support | 69 00 |
| Annual subscription to Church Society | 20 00 |
| Missionary purposes | 16 50 |
| Widows' and Orphans' Fund | 3 25 |
| Offertory | 50 00 |
| Total | $488 75 |

## *KILDARE.

Rev. W. M. Seaborne reports:—During the three years I have now been in Kildare we have seen, for so small a community, much of the vicissitudes of human life.

In the years 1862–3 we had an unusual amount of mortality, by which a number of our oldest settlers were taken away, some of them very suddenly, and it certainly was most providential that a minister had been appointed that could be at hand at so trying a time. And during this year that is now ending, a number of our young people have entered into the holy estate of matrimony, thus filling, and we hope with credit and Christian devotedness, the places vacated the year before.

My usual course of duty is a service every Sunday morning at Kildare, before which I always teach Sunday-school, if not unavoidably prevented. In the afternoon, I have a fortnightly service at de Ramsay, before which I also teach Sunday-school, except during the time Mr. Roy remained there. Here, we have a very good congregation for so limited a Protestant population. I have also a fortnightly service at Lake Cluky till other arrangements can be made for the town of Joliette (Industry). The congregation, however, is very small. In addition to these, during the summer I took charge of St. Gabriel de Brandon, assisted

by Mr. JAMES H. DIXON, who proved himself a very valuable aid; but of this I am now relieved, as the Rev. BENJ. P. LEWIS has been appointed to that Mission.

The congregation at Kildare is good, and at the late confirmation tour of His Lordship the Bishop, thirty-three were confirmed, against thirteen, three years previous. But in a pecuniary point of view, the three years have been very trying. During the year 1862, I received from the Church Society, £80, but most of the money from the people came in only in 1863, and was then due for my horse; and the farm, owing to its exhausted state and late sowing, was a loss to me of fifty dollars.

I am now, however, most happy to say that there is a prospect of things taking a change for the better, as seventy-eight acres of the land is sold; but the failure of the crop, &c., for the three years past, has left me in considerable difficulty and debt.

## *MILLE ISLES AND MORIN.

REV. JOSEPH MERRICK.—Owing to the continued mercy and care of our Heavenly Father, I am permitted, as your Missionary here, to report to the Society of the work carried on during the past year.

Service has been held in each Church on the Lord's Day, morning and evening alternately; with Sunday-schools; and during the week Bible-classes, and a Singing-class, together with Cottage Lectures, upon which both old and young attend, who otherwise are prevented from being able to avail themselves of the privilege of attending upon any of the ministrations of the Church.

I am thankful to be able to say (though I am not without discouragements and difficulties) that there are evidences of more spiritual life and a greater interest being manifested among the people in the work of the Church, in this part of the Lord's vineyard.

In taking a review of the varied labours and difficulties through which I have had to pass, I can say, hitherto the Lord hath helped me. May the Great Head of the Church be with us and bless our labours, and open up the way for the preaching of His blessed Gospel, that the "wilderness" may "rejoice and blossom as the rose."

Four Day Schools are in operation in the Mission which I have visited, and a good work is being done.

During the year there have been 28 baptisms, 1 marriage, 4 burials, 10 candidates confirmed, and 22 communicants.

In this Mission, no subscriptions have been solicited in aid of the Church Society this year, in consequence of local expenses, and work performed in the erection of the Parsonage-house. A small Glebe, of twelve arpents, has been purchased at an expense of about $90. One instalment of $20 has been paid from funds collected by me, and another by the congregation is now about being made.

The Parsonage-house, and out-offices, stable, &c., are advancing towards completion.

This is one of the poorest Missions in the Diocese: many families are destitute, and none well-off. The faithful and self-denying labours for years, of the Rev. Mr. Griffin (a part of whose extensive Mission this was), must not be forgotten here. He not only labours for souls, but also administers medicine, to the great relief of many of our people.

We beg to return thanks to our respected Chief Pastor, the Bishop, for service books for both Churches, and Bibles and Prayer Books for distribution: and desire, also, to return thanks to kind friends in this Diocese, and that of Quebec, who kindly contributed to the Parsonage and Glebe Fund.

Many acts of kindness, the Missionary records from several friends, and especially from Mr. and Mrs. I. J. Gibb, and Mrs. Adams, and Mrs. H. L. Routh, of Montreal.

The following are the subscriptions and collections for the past year:

MILLE ISLES.

| | |
|---|---|
| Towards support of Minister, together with $13 returned before in Report of 1863 | $38 50 |
| For local purposes, by the Congregation, in materials and work | 63 00 |
| Sunday Offertory | 7 50 |
| Towards purchasing an Instrument for Church | 15 74 |
| Total | $124 74 |

MORIN.

| | |
|---|---|
| Towards support of Minister | $43 00 |
| For local purposes, by the Congregation, in materials and labour | 53 00 |
| Sunday Offertory | 3 00 |
| For a Family whose house and crop was destroyed by fire | 3 00 |
| Towards purchasing a Bell for Church | 16 00 |
| Total | $118 00 |
| For local purposes, by friends in Montreal and Quebec Dioceses | $626 06 |
| Missionary's own Subscription, paid to Treasurer Church Society | 7 50 |
| Mille Isles and Morin Congregations, as above | 242 74 |
| Total | $576 30 |

## *MONTREAL.

Rev. J. Irwin reports:—

*The Jail.*—The Sunday services have been regularly continued during the past year, with the exception of three occasions, on account of the illness of the Chaplain. In making his report to the Church Society, the latter has to regret that more evident fruit from his labours does not appear; but it must be remembered that the prisoners are, in the majority of instances, confined for short periods, and hence the work is more

directly a work of *faith* than might otherwise be the case. The congregation generally number between 50 and 100, are remarkably attentive, and join invariably in the responses and in singing. A few instances where serious impressions rested on the prisoners' minds have come to the knowledge of the Chaplain; but these are rare, and until the building is enlarged and is made more of a penal institution than it can be rendered at present, abundant success is hardly to be hoped for.

## *NEW GLASGOW AND KILKENNY.

Rev. H. B. Wray.—At this station the Missionary reports favourably of the spiritual condition of his people, and believes he sees some fruits of the past labours of his predecessors and himself during the period of twenty-four years. He regrets that the contributions to the Church Society are less than in former years, owing, it is thought, to a successful effort to raise the the resident Clergyman's stipend.

In these poor Missions, the Glebe is supposed to form a considerable part of a Minister's support. In the present case it is rather a source of outlay, and, perhaps, unprofitable labour, owingto the quite exhausted and fenceless condition of the land. Where labour is so expensive, Glebe-land of an inferior quality is no profit to a Minister, unless he works himself. It is questionable, however, considering the tendencies of our age, if Missionaries who are obliged to work with their hands to provide the necessaries of life, will effect the object of their Mission, and in their official capacity, command that respect which is essential to ministerial usefulness.

I might, in connection with this subject, remind our Mission Board of the words of a faithful and ingenuous writer of other times, a Fellow of Oxford, who ventured to suggest to the Conservatives of his day, that "the people will not discriminate, they will despise religion and morals when they see the teachers of them poor, mean and neglected." The clergy would more benefit and reform the people, if the Church took care to better their position.

The results of last year, when viewed in connection with the many disadvantages and local difficulties which this Mission has to contend with, are not altogether unsatisfactory. The gross amount raised, although small, exceeds that of any former year. A Sunday-school has been established solely by the praiseworthy exertions of a few young persons. The people have rendered good help in agricultural work and making the Parsonage comfortable, indeed *habitable*. Nine acres of new land have been *stumped*, and, for the most part, substantially fenced. For which kind and timely aid I here record my acknowledgment and thanks.

The sums raised in the past year are as follows:

NEW GLASGOW.

| | |
|---|---|
| Annual subscription to Church Society | $8 00 |
| Collection for Widows and Orphans | 1 20 |
| " for another Mission | 0 50 |
| Offertory Collections | 10 00 |
| By Mrs. W. Brophy towards plastering Parsonage | 2 00 |
| By W. Brophy 4000 laths | 4 00 |
| Towards support of Missionary | 90 00 |
| Books for Sunday-school | 5 00 |
| Total | $120 70 |

KILKENNY.

| | |
|---|---|
| Annual subscription to Church Society | $7 60 |
| Collection for Widows' and Orp'ans' Fund | 1 00 |
| Sunday Collections | 4 50 |
| To another Mission | 1 40 |
| Repairing ceiling of Church | 1 50 |
| Towards support of Missionary | 81 00 |
| Total | $217 70 |

## *NORTH CLARENDON, THORNE, AND LESLIE.

Rev. C. H. Lancaster writes:—Having only recently been placed in charge of this Mission, that is, since its separation from the South portion of the Mission of Clarendon, I am unable to report any great amount of actual work effected apart from the usual routine of Missionary duty. The Mission is at present without Church or Parsonage; the people however have made some efforts to supply this want. The Church at Thorne, the walls of which were raised during the incumbency of Mr. Codd, is now covered in, and I trust with the help of the promised grant of $100, and in the hope of obtaining further outside assistance, I may be able to complete the building so far as to make it available for service in the ensuing spring. Little or nothing, beyond manual labour, has been contributed by the people towards its completion, and that, as too often is the case, has fallen heavily upon some half dozen or so of the most zealous. Since, however, the appointment of Churchwardens, matters in this portion of the Mission have been placed upon a more satisfactory footing; and I look forward hopefully to the coming year producing effects of a more cheering character, the fruits of a newly awakened interest and a more hearty co-operation in the work of our beloved Church. In North Clarendon an acre of land has been given for a Church, and a further grant of three acres, more or less, for a Parsonage-house, a beautiful spot on the margin of a lake. The people have, with praiseworthy zeal, already prepared logs for the Church, permission having been given me by the trustees of the Egan estate to take what timber I required for the purpose

from their limits, which are close to the intended site. In the absence of a fitting sanctuary, I hold regular Sunday services at eight stations, at all of which increasing congregations have evinced a warm and hearty appreciation of the services of the Church. At these stations, Sunday-schools and Week-day Bible and Singing classes, have been organized, are working well, and give promise of growth and stability. As will be seen, but little money has been raised as yet for religious purposes. The claims of the Church Society, have been forcibly laid before my people; the present result is not what I could have wished it to be, but I trust my next report will show a more general reciprocity on the part of the members of my congregation. The amount up to the present time subscribed towards my salary would have been insufficient to pay even for the keep of my horse. The people however have undertaken to provide for it, and thus obviated the necessity of my parting with the same, and discontinuing the services at my most distant stations. The following are the details of the amounts raised during the past six months:

| | |
|---|---|
| Towards Missionary's salary | $15 00 |
| For Thorne Church, in Shingles and otherwise | 29 25 |
| For Church Society | 9 25 |
| Offertory | 4 00 |
| Total | $57 50 |

## *NORTH WAKEFIELD MISSION.

Rev. John Seaman reports:—Owing to this being the first year that the people in these townships have had the services of a Missionary of the Church of England, it is impossible to give any correct account or statement of the wants of this Mission, or the number of those who may belong to or may be brought into the Church. Before being relieved by the Rev. A. C. Nesbitt, whom the Bishop sent to the Upper Gatineau, I held services in seven townships, over which the year's travel amounts to 1875 miles, and in which Divine service was held 356 times. Number of Baptisms, 82; Interments, 6; Marriages, 2; and number of families visited 208. More might have been done for the Missionary Society, were it not, that we are now struggling to build a Church, of which we are in the greatest possible need, since we have absolutely no place at all suitable in which to meet for Divine worship and the regular and decent administering of the Sacraments. I am happy in acknowledging the good will of the people as evinced by their general kindness, and by several donations. I am also rejoiced to be able to state that the prospects of the church in this place are good, if a Missionary be sustained. The congregations are increasing as the Church in its purity is made known to them, and as they become acquainted with her services.

Sums raised in the Mission:

| | |
|---|---|
| For Local purposes | $365 92 |
| Church Missionary Society | 35 50 |
| Offertory | 16 25 |
| Widows' and Orphans' Fund | 2 00 |
| Total | $419 67 |

## *ONSLOW.

Rev. F. G. C. Brathwaite reports:—What should chiefly be noticed in my report is the commencement during the year of three Churches, in three different parts of the Mission: viz: one in the back settlement of Onslow and Bristol; one in the front of Bristol; and one in the upper end of Eardley. The buildings are to be log ones. The walls of each are up, and we hope to go on with them in the spring. The three are to be after one style. The plans have been drawn and most kindly given to us by Thomas Fuller, Esq: the architect in charge of the Parliament buildings at Ottawa. We take this opportunity of returning him our heartiest thanks for his kind and liberal gift. It need hardly be said that the Churches, if only they can be finished according to the drawings, will help exceedingly to improve their respective neighbourhoods,—this in outward beauty. But we pray that the material building may be only emblematical of the solid "beauty of holiness" that shall spring up in the lives of those who shall worship God in these Churches. Each Church will have a Church-yard attached to it. In Bristol, an acre of ground was purchased for the site, for the sum of $32: but in Onslow, and Eardley, Mr. Richard Armitage, in the former township, and Mrs. John W. McLean, in the latter, gave the one an acre the other nearly three-fourths of an acre for Church and burial ground. Each of the three congregations has worked well and liberally in preparing the logs, and getting the walls of the buildings up. May the same holy feeling that has prompted them to begin the Churches, lead them on, with God's blessing, speedily to complete them! The Bristol congregation owe Mr. Benjamin Moore, and his son Mr. William Moore, of Onslow, their very best thanks for the effectual aid they gave in making the logs. While the several congregations will do what they can in roofing and making habitable the buildings, external aid is very much needed, and will be most thankfully received from any one, whose heart God may stir up to help us. It may be added here, as an additional reason for aid from those who are able to help forward good works by something more practical than good wishes, that the three congregations engaged in building these Churches, are *exceedingly* poor, that they all belong to the poorer class of farmers in a new and backward country, and that therefore it is positively necessary, that they should look outside of themselves

for pecuniary aid, if they are to make their Churches at all suitable for worshipping God "decently and in order."

The next matter of interest to the Mission this year, was a vist from our Bishop, in May. Friday, May 27th, was the day appointed for the Confirmation. A good congregation assembled to witness the administration of that holy rite. The number of persons confirmed was thirty-four,—18 men and youths, and 16 women and girls: of these 8 men and 9 women were over 20 years of age: the oldest woman confirmed was 62, the oldest man 49. The candidates came from the three townships in the following proportions,—Onslow 6 men and youths, 11 women and girls,—17: Eardley, 10 men and youths, 4 women and girls,—14: Bristol, 2 youths, 1 girl,—in all 34. In February a new station was taken up in Onslow, *i. e.* at Steel's School-house,—for the celebration of Divine service, and in March a new one in Bristol, at Murray's School-house. At the new station in Onslow, the congregation ranges from 20 to 30, more or less; at the one in Bristol, from 45 to 55, more or less; the latter congregation is attended by a good many Presbyterians. The station, at Rodden's school house, in Eardley, where a service was held in a week day once in three weeks, was, in August, given up to the new Missionary at Alymer, to which mission it legitimately belongs. It gets a service now on a *Sunday*. The total attendance for the year at the Church and seven out-stations, and a broken service at the eighth station, *i. e.* at Rodden's, in Eardley, was 4616. The Church, of course, where services are most frequent, was attended by 2121 persons. Of the out-stations, the back settlements of Onslow and Bristol services were the most fully attended (702), the services at Riopel's, Bristol, the most scantily attended (265). The total number of communicants in the Mission is 102; *i. e.* 38 men and youths, 64 women and girls.

At this Church, there is an increase of communicants of 10 men and 23 women=33 over 1863; at McLean's, Eardley, a slight increase; at J. Taber's, Onslow, a rather large decrease; at the other stations a very slight decrease. The number of Church members, in the Mission, including baptized infants, is about 530.

The special offertories at the Church were, for Church Society (on confirmation day) $4·20; for Rev. Jabez Sim's Church debt, Huron Diocese, $2.25; Diocesan Synod $1·30; Widows' and Orphans' Fund, $1·70; Clergy Superanunation Fund, $1·15; Mission Fund of Church Society (Christmas day), $4·81. The number of Baptisms for the year is 34; Marriages, 4; Burials, 10.

Table of Receipts for 1864.

| | |
|---|---|
| Towards Missionary's stipend | $200 05 |
| Parsonage Fund | 26 10 |
| Bristol Church Fund | 124 33 |

| | |
|---|---|
| Collected by a Friend for Churches | 79 00 |
| S. Percival, Esq., for Church lamps | 6 00 |
| Do. do. for Church bell | 4 00 |
| For Church bell | 36 00 |
| By collecting lists, for Church Society | 16 20 |
| Weekly Offertory at Church | 49 55 |
| Sacramental Offertories: | |
| McLean's School-house, Eardley | 2 20 |
| Back Settlement of Onslow and Bristol | 1 49 |
| J. Taber's School-house, Onslow | 1 24½ |
| J. Steel's School-house, Onslow | 1 10 |
| Riopel's School-house, Bristol | 94 |
| Pall for Funerals, from W. Smith, Esq | 5 00 |
| Stanley Smith for Sunday school prizes | 1 00 |
| Towards Hymn Books for Church | 75 |
| Sunday-school prizes | 3 40 |
| Offertory at Riopel's, Bristol, for Church Society | 78 |
| Do. Back settlement of Onslow and Bristol, for do | 84 |
| Do. at Steel's School-house for do | 83 |
| Do. at J. Taber's for do | 86 |
| Do. at Mc Lean's for do | 1 35 |
| | $562 89½ |

## *PORTAGE DU FORT.

Rev. J. Gribble writes: We have succeeded, during the past year, in clearing our Church of debt, and have also finished the seats. We still need the tower and bell to complete the edifice. At the Confirmation held here by the Lord Bishop, 27 candidates renewed their baptismal vows. Fifty-one Sunday morning services have been held in the Church, with an average congregation of 70; and 38 Sunday evening services, with an average attendance of 50. Average attendance at week-day services 31. Average number of communicants in Church 15, the largest number at one time being 27, the smallest 9. My stipend is still in arrears: I do not think, however, I can blame the congregation for this, as they are nearly all poor.

The amounts raised in the Portage congregation, are as follows:

| | |
|---|---|
| Collected for Clergyman's stipend | $227 32½ |
| Sacramental Offertories to stipend | 19 03 |
| Ditto ditto Debt on Church | 5 93 |
| Weekly Offertories to Debt on Church, finishing the Seats, and current expenses | 37 47 |
| Collected for Church edifice | 16 77 |
| Ditto ditto by J. Rimer, Esq., in Montreal and Quebec | 53 00 |
| Proceeds of Sewing Society, and Soiree for Church | 91 00 |
| Collected for Debt on Window | 18 00 |
| Ditto Insurance | 17 00 |
| Ditto Church Society | 18 00 |
| Sermons for Missionary Fund | 9 45 |
| Ditto Widows' and Orphans' Fund | 3 00 |
| | $515 97½ |

The Church in Havelock was opened for public worship by the Lord Bishop, on the 30th of May, when six persons received confirmation. The interior arrangements of this Church are now complete, all but the staining and the font; we need also a bell. Thirty-six Sunday services have been held here during the year; average congregation 23; average number of communicants 10.

The amounts raised here during the past year are:

| | |
|---|---|
| Collected for Church edifice | $33 00 |
| Proceeds of Pic-nic for Church | 45 00 |
| Offertories devoted to Church | 17 33½ |
| Collected for Clergyman's stipend | 20 00 |
| Ditto Church Society | 9 75 |
| Sermons for Missionary Fund | 1 97 |
| Ditto Widows' and Orphans' Fund | 1 35 |
| Total | $128 90½ |

Week-day services, with average congregation of 20, have been held on the Calumet Island, and at the Colonge and Black Rivers, which stations are too far for me to reach on Sunday.

| | |
|---|---|
| Collected for stipend on Calumet Island | $18 45 |
| Ditto ditto Colonge | 19 25 |
| | $37 70 |

The total amount raised in the Mission during the past year is $682.58.

The Holy Communion has been celebrated fifteen times in Portage, twice in Havelock, and once in Black River. The number of communicants in the Mission is 71. Fifteen have become communicants during the year.

Baptisms:—27 infants, 1 adult; Marriages, 5; Burials, 8.

## *POTTON AND SOUTH BOLTON.

Rev. J. Godden writes: Very seldom is the universally experienced truth, that the Church is being planted in an enemy's territory, brought more forcibly to the mind of the Missionary than when he attempts a report of his year's work, and the state of his Mission. The retrospect is never one of uninterrupted success; and this, as might well be expected, is true of this Mission; for while we have a good deal to encourage—taking the Mission as a whole—there is also much to discourage us. The prevalence of error and of sin, and the painful lack of spirituality and of deadness to the world, is, no doubt, a source of regret to every Missionary,—nor am I an exception; yet God is fulfilling His promise in some degree that "His word shall not return unto Him void." Through the assistance of Mr. Fessenden—sent out by your Society—I have been able to open two new, and, I trust, hopeful stations in Potton; although there are none of the people who sufficiently know the Church to join in

her services. In Bolton there is an active interest manifested, and things are looking very encouraging; and I hope, by next September, to have a new Church erected in the east part of that township, the people having subscribed about $400 for that purpose. Divine service has been regularly performed during the year. Twenty-five persons—eight adults and seventeen children—have been baptized, which is an increase over any former year. A class for candidates for Confirmation is also formed. Through the exertions of the ladies of Mansonville, to whose aid I have been often indebted, St. Paul's Church has been thoroughly painted. I am very thankful to be able to report an increase in the subscriptions to the Missionary Society, although none have, as yet, been taken up in Potton for the clergyman's support; for this increase we are indebted to Mr. Parker, Miss Ingram, and Miss Blanchard, of Potton; and to Miss Green and Miss Houldsworth of Bolton, who were our collectors. I cannot close without acknowledging the great interest which Mrs. L. A. Perkins and Mr. D. Manson have taken in leading the praises of God in the congregation—the latter having played the melodeon; and in connection with this subject, I would remark, that the melodeon in each Church is now played by a little girl,—at Bolton by a daughter of Mr. Rexford, of only twelve years; and at Mansonville by Mrs. Darling's daughter, only eleven years of age.

The following are the amounts raised and subscribed:

POTTON.

| | |
|---|---|
| Offertory | $22 96 |
| Missionary Society | 29 48 |
| Proceeds of Pic-nic, partly through the aid of distant friends | 52 86 |
| Synod | 1 83 |
| Repairs of Church | 6 55 |
| | $113 68 |

BOLTON.

| | |
|---|---|
| Towards Clergyman's stipend | $42 00 |
| Offertory | 15 57 |
| Missionary Society | 13 28 |
| | $70 85 |

## *SUTTON.

Rev. J. Smith writes:—Your Missionary entered upon the duties o this Mission on the 1st April, being his first sole charge. He feels encouraged by the lively interest manifested in promoting the different objects for the benefit of the Mission. The subject of a partial Endowment Fund is now under consideration, but as the necessary arrangements are not completed, it cannot be reported at this time. A new fence has been placed before the Parsonage, and lumber procured for fencing Glebe; funds are also being raised for repairs of Church property. At

Abercorn the Church Building Committee are prosecuting their labours with zeal and vigour. The local subscriptions are liberal, amounting to nearly $1000. This, with a little aid from the friends of the Church who are willing to help those who help themselves, will enable the committee to complete their Church at an early period. A neat design has been furnished by Messrs. Lawford & Nelson, architects, Montreal.

The services of the sanctuary are well attended — communicants on Christmas day 23. The Sunday-schools also are doing important service, numbering over 100 scholars. Fifty volumes have been added to the library. The Financial Committee have been unwearied in their exertions to raise the sum guaranteed to their Missionary, a source of grateful satisfaction to him. He has also to record many considerate acts of kindness.

The following is the statement of subscriptions :

| | |
|---|---|
| Church Society | $ 24 75 |
| Widows' and Orphans' Fund | 3 85 |
| Ladies' Sewing Society | 47 00 |
| Parsonage fence | 39 50 |
| Subscription towards Missionary's support | 282 10 |
| Diocesan Synod | 1 40 |
| Brome Woods Church | 26 00 |
| Sunday collections from 1st May | 9 54 |
| Sacramental collections | 3 19 |
| Insurance | 7 50 |
| Sunday-school Library | 9 00 |
| Total | $453 83 |

## ABBOTTSFORD.—*No Report.*

## UPTON AND ST. HYACINTH.—*No Report.*

## BEDFORD.

Rev. G. Slack.—The Missionary at Bedford, in forwarding his annual Report and list of subscriptions to the Diocesan Church Society, would desire to excuse the apparent smallness of their amount by the fact that a great deal has been required to put the interior of the Church and the Parsonage, with its surroundings, into a proper state of repair. The Ladies' Association has been unwearied in its devotion to the accomplishment of this object. By their exertions during the past summer, the interior of the Church has been handsomely grained in black oak; a new pulpit and reading desk, with a table for the Holy Communion, and handsome altar rails placed in the chancel, for which they have also provided a carpet of ecclesiastical pattern, with hangings of crimson cloth for the pulpit and reading desk; besides laying down cocoa-

nut matting in the aisles and vestibule of the Church. The congregation of St. James' Church have here to thank the Hon. Justice McCord for a present of an altar cover of crimson cloth, with gold-colored fringe, having the sacred monogram in front. The Church has been also furnished with twelve kerosene lamps, with appropriate fittings. There may be mentioned, in addition, a pair of substantial and well-executed chairs for the chancel, costing $10 each, one of which was presented by George Cloyes, jun., the other by a friend. Thus the members and friends of the Church have been exerting themselves in various ways to put their Church into a condition becoming a house consecrated to the worship of God. An Offertory collection amounting to $54 77 (of which $15 have been appropriated to the purchase of vessels for the Holy Communion); $3 55 collected after sermon, for general purposes, and $5 10 for Widows' and Orphans' Fund, together with $27 75 of annual subscriptions to the Church Society, constitutes the amount raised during the past year in this Mission = $91 17. A handsome stained glass window, the gift of a widow lady in England, a relative of the Incumbent—one of Mr. Spence's tasteful productions—has been placed in the chancel.

## BROME.

Rev. R. Lindsay.—During the year past the work of the Mission has gone on quietly, and I trust prosperously. Our subscription to the Brome Woods Mission has been successfully raised by a special effort. During the summer we had seven Sunday-schools in operation. Services in the two Churches of the Mission every Sunday, and at four out-stations once a fortnight. The additional Sunday-schools and services were carried on by Mr. Fessenden, who was partly paid from the endowment fund of the Mission. One Sunday-school at a distance was conducted by a lay member of the Church at Knowlton. We have had a larger number of adult baptisms than usual. Did all the members of our congregations give thought and care to the interests of the Church committed to them,—if they not only prayed "Thy kingdom come," but also strove for its extension, we should have a much greater work to report.

During the year past we have collected for—

| | |
|---|---|
| The Church Society | $216 84 |
| Missionary purposes | 8 73 |
| Widows' and Orphans' | 6 00 |
| Local purposes | 510 00 |
| Total | $739 57 |

## BUCKINGHAM.

Rev. J. Babin reports:—As I have been in charge of the Mission only a few months, I am unable to furnish an account of what has been done

prior to the death of the Rev. Wm. Morris. Yet it will not be amiss to state that this Mission has sustained a serious loss in the death of its hard-working pastor; and as the present Missionary is obliged to teach a Day-school to form a competent salary, some of the important duties the late Missionary performed, have in consequence been suspended.

All I have to report is, that $190 were raised during the year for the clergyman's salary.

## CHAMBLY.—*No Report.*

## CHRISTIEVILLE.

Rev. J. A. Macleod writes:—It is with gratitude to Almighty God that we witness a still-increasing interest in the affairs of our Church in this Parish.

In our last year's Report, we mentioned that the sum of $80 had been obtained as the result of a "Christmas Tree," towards the purchase of matting for the aisles of the Church. This effort created a general desire on the part of the congregation to have the interior of the Church entirely renewed; and it was finally resolved, at the Easter and subsequent special vestry meetings, to carry it into effect. Messrs. Ryder, Casson, and Pearson were appointed a building committee, to superintend the proposed repairs and improvements.

The Church was closed during the progress of the work, and the Sunday services were continued as usual in our commodious school-room.

The more important improvements may be mentioned. The interior of the walls of the Church, heretofore plastered on the stone, have been entirely lathed and plastered, and painted stone gray. The woodwork has been all painted anew; cocoa matting has been laid down in the aisles and pews; new coverings and trimmings have been provided for the pulpit, reading desk, and communion table; two very suitable oak chairs have been placed in the chancel; a substantial porch has been erected before the door, and the spire shingled and painted. These, with some less important changes, render our Church, at present, very complete, both in appearance and comfort. The entire expenditure amounts to $558. The Christmas Tree above alluded to, and a special subscription, yielded $238, and a debt has been incurred amounting to $320. We are thankful to state that the proceeds of our 1864 Christmas Tree enables us to reduce this to $220. Great credit is due to the ladies of the congregation, whose exertions and liberality rendered the Christmas Tree successful. We feel also thankful to Miss Cousins for her willing and constant services at the melodeon.

Subjoined is a statement of the sums contributed during the year:

| | |
|---|---|
| Subscriptions to Church Society | $ 42 80 |
| Sermon for Missionary purposes | 3 38 |
| " " W. and O. Fund | 4 80 |
| Contributions towards Church repairs | 170 50 |
| Proceeds of 1864 Christmas Tree | 100 00 |
| Offertory | 18 00 |
| Pew Rents | 85 00 |
| Sunday collections | 18 00 |
| Sunday-school | 5 00 |
| Collected by Rev. Mr. Fyles, for Church at Brome Woods | 56 00 |
| Parsonage at Pembroke, C. W | 20 00 |
| Mrs. Christie and Mr. Jones, for Sabrevois Mission | 240 00 |
| Total | $763 48 |

## CLARENCEVILLE.—*No Report.*

## COTEAU DU LAC.

Rev. T. A. Young.—The contributions for local purposes in this Mission are much larger this year than usual. This is owing to a Bazaar which was held in the village in the month of July. It was projected by the ladies of the congregation, who all united in a most exemplary and praiseworthy manner in the entire management and responsibility of the undertaking.

The principal object being the raising of funds to make some necessary repairs to the Church, and to procure a carpet, trimmings, and other decorations for the chancel, it proved a great success—the handsome sum of $275, being realized, which has enabled us to make a great many improvements to the Church. A very gratifying circumstance connected with the Bazaar was the voluntary support given it by a large number of Roman Catholics, who purchased a great many of the articles.

The ladies also have formed this winter a sewing society, which they intend to continue every year, and in the event of its prospering they look forward to its enabling us to meet all contingencies.

The following sums were raised in this Mission, for Church purposes during the year :

| | |
|---|---|
| Subscriptions to Church Society | $20 75 |
| Missionary purposes | 4 00 |
| Widows' and Orphans' Fund | 3 75 |
| Towards Clergyman's stipend | 50 00 |
| Pew Rents | 42 50 |
| Poor Fund | 9 27 |
| Offertory | 20 03 |
| Proceeds of Bazaar | 275 00 |
| Total | $425 30 |

## DUNHAM.

Ven. J. Scott, D.D.—The amount of contribution to support the ministrations of the Church during the past year, actually *paid in*, is very considerably above what we have hitherto done. The stipend of an Assistant Minister in the Parish has, to a great extent, been raised here; and sums have been pledged towards an endowment fund, amounting to about twenty-seven hundred dollars, inclusive of a bequest of five hundred dollars, from Edward Rykerd, a native and resident of this Parish, prematurely removed from us by death, who by that act of piety expressed his sense of gratitude for having had made known to him the way of salvation through Jesus Christ, in the ministrations of the Church, which he desired to contribute towards maintaining and perpetuating for the blessing and salvation of all the coming generations of men in his native parish. Would that there were more frequently afforded such evidence, by the professed disciples of Christ, of their love of the everlasting Gospel, which is able to make us wise unto salvation.

The contributions of the Parish are as follows:

| | |
|---|---|
| Towards Assistant Minister's salary | $500 00 |
| Incidental expenses | 40 00 |
| Missionary Collections | 10 75 |
| Widows and Orphans | 6 62 |
| Insurance of Church property | 15 68 |
| Synod expenses | 3 00 |
| Offertory | 21 00 |
| Annual Subscription | 72 00 |
| Total | $669 05 |

## FRELIGHSBURGH.

Rev. J. B. Davidson writes—It is a ground of satisfaction to find that the contributions to the Church Society, notwithstanding various unfavorable influences, have fully equalled those of the previous year. The Curate, through severe family affliction, was forced to be absent for several months, during which time the aged Rector was enabled to keep up, without mutilation, the full morning service. For the remainder of the year there have been uninterrupted services, morning and evening on Sundays, as also morning service on every Friday in Lent, and on other chief Festivals.

The following is a summary of the financial doings of the Parish:

| | |
|---|---|
| Curate's stipend, from the Rector | $320 83 |
| Do do from the Parish | 245 25 |
| Church Society subscriptions | 52 75 |
| Collection for Mission Fund of Society, | 7 62½ |
| Collection for Widows' and Orphans' Fund | 6 86 |
| Diocesan Synod | 5 37 |
| Sunday and Communion collections | 75 57 |
| Total | $714 25½ |

## GORE.

Rev. Joseph Griffin.—In rendering a Report of the Mission under my charge, I feel thankful in being able to state, that, under the Divine blessing, the Missionary operations during the past year have been attended with a degree of success.

In each of our Churches and stations, the attendance has been good; the progress of the people in the truth of the Gospel is pleasing, and I may say that, in some a growth of grace is apparent; from which we cannot but be greatly encouraged to proceed, placing our whole trust and reliance on the Great Head of the Church, knowing that He who has begun this work will surely accomplish it unto the end, and that our labour shall not be in vain.

It is a source of great happiness to me, that the West Gore Church is now completed, consecrated, and out of debt. Divine service is celebrated there and at Wentworth, every alternate Sunday.

Looking at the circumstances of this poor congregation, the erection of so commodious a Church may be justly said to be a great undertaking.

But with much to be thankful for, we have many things to afflict and try us. Owing to the great drought during last summer, there has been a complete failure of the grain crops; so that the people have not been able to subscribe as liberally as they could wish to the Diocesan Church Society. However, I do hope that a benign Providence will enable them to manifest their gratitude to God and His Church by a long and liberal Subscription list, every future year, to the many excellent objects of the Church Society.

During the past year there have been twenty-eight baptisms. Our communicants number 110.

| | |
|---|---|
| Missionary's subscription | $7 50 |
| Collected for Missionary purposes | 5 65 |
| Do Widows' and Orphans' Fund | 12 10 |
| Do Church Society | 16 50 |
| Total remitted to Treasurer | $41 75 |

During 1864, we have collected for local purposes:

| | |
|---|---|
| Liquidating of debt on St. John's Church | 24 75 |
| Stove pipes, &c., for Holy Trinity Church | 13 90 |
| Insurance of two Churches and Parsonage | 14 95 |
| Sunday and special collections for Church purposes | 17 50 |
| Total | $110 95 |

## HULL.

Rev. J. Johnston.—In presenting the Report of this Mission for the present year, I have not so favourable a statement to make respecting the

amounts collected as might be wished. But when we consider the circumstances of the Mission this will not appear strange. The old Mission of Hull and Aylmer was divided last July into two; the Rev. F. Codd having been appointed to the Aylmer Mission. By this arrangement the village of Aylmer, with a portion of the Township of Hull, and the whole of the Township of Eardley, have been separated from the old Mission. The present Mission of Hull includes the small village of Hull, with a portion of the township in the rear, and a part of Templeton. In the village of Hull the Protestant population is as yet very small, and with the exception of three or four families, those who attend the Church there are of the working classes, and generally very poor. It is, notwithstanding, an important station for the Church to retain, as from its locality it must before many years become a populous place. Chelsea, where I hold divine service generally every Sunday morning, is distant from Hull Church in a straight line, about eight or nine miles; but by the road, which I am obliged to take every Sunday in going to and returning from Hull Church, and then to Chelsea, I have to travel about twenty miles. The distance will be much shortened, when the clergyman can procure a house in Hull village. The population in and around Chelsea has always been and still is composed almost exclusively of dissenters from the Church; but there has been such a large attendance of worshippers every Sunday evening when I have attended there, that I am not without hopes of yet seeing the Church take root among them. I have not as yet been able to call upon the people in Chelsea or Templeton for contributions. During the winter, however, I shall not fail to lay before them the claims of the Church. In Hull, we have raised during the present year:

| | |
|---|---|
| For repairs of Hull Church | $60 00 |
| Widows' and Orphans' Fund | 4 00 |
| Missionary purposes | 6 00 |
| Clergyman's stipend | 100 00 |
| Insuring Church at Hull | 6 33 |
| | $176 33 |

I hope also during the coming year to be able to do something towards the erection of a house for the Minister in Hull, the want of which is so much felt—there being no building in the place to which he could remove. The number of communicants in Hull Church is twenty-two, and this, out of the small congregation worshipping there, is a larger proportion than is usual in most congregations.

Upon the whole I feel encouraged to hope that through the blessing of God the Church in this Mission will widen and deepen her influence during the coming year.

## HUNTINGDON.

Rev. F. Burt reports:—On the recurrence of the annual call of the

Society I again chronicle a few of the most prominent items of Church affairs in connection with this large Mission. With pleasure I record that the year has passed in peace and quietness, and yet with as much success and progress as heretofore. Our congregations keep up; and with the aid of Mrs. Bradford, a superintendent and teacher among us of some years' standing, my Sunday-school also progresses.

My Wardens have cheerfully rendered every aid, and manifest a business-like zeal in the temporalities of the Church. The list of communicants shows an increase, and numbers 102; Infants baptized have been 27; and Funerals 10; whilst at regular times Divine service has been celebrated on 108 occasions, in four different stations. Some of the people, at Christmas, made my daughter a present for leading the praise of God on Sundays at the harmonium. A lady, member of St. George's, Montreal, presented Hinchinbrooke Church with a chalice for the use of the Table of the Lord. The proceeds of another successful soiree have freed us from debt, so that we now hold the deeds of the Glebe lot and of the addition to the burying-ground. $30 also have been expended in new-fencing, and by "socials" we have obtained and laid out on the Parsonage some dollars. At St. Paul's Church window-blinds have been furnished; the out-side wood-work painted, and carpenters-work within completed, to the outlay of $20. As a new thing I must also report that on the receipt of the circular from the Committee on Missions (Church Society), we held a public meeting, and organized a system by which collections may regularly be taken up for the Society, and so far we have made a fair beginning and shall transmit at once the sums gathered. I now append a summary of money for the past year:

| | |
|---|---|
| Towards Minister's support | $160 00 |
| Church Improvements | 130 00 |
| Warden's Expenditure | 25 00 |
| For Church Society | 32 12 |
| For Diocesan Synod | 1 00 |
| For Widows' and Orphans' Fund | 1 93 |
| Rev. F. Burt's subscription | 7 50 |
| Total | $357 55 |

## LACHINE.—*No Report.*

## LACOLLE.—*No Report.*

## MASCOUCHE AND TERREBONNE.

Rev. J. Reade reports:—Morning service is held every Sunday at Mascouche, and Evening service at Terrebonne, except on the last Sunday in the month, when this order is reversed. Services are also held on the chief fasts and festivals of the Church. The attendance during the past year has been generally good in both places.

The number of communicants at Mascouche is 81, and at Terrebonne, 14. Total, 95. Numbers at last celebration of the Holy Communion (Sept. 25), at Mascouche, 46; at Terrebonne, 9; Baptisms, 3, Burials, 6. The subscriptions to the Church Society amount this year to $50.57½.

The present clergyman is in Deacon's orders.

## MONTREAL.

### CHRIST CHURCH CATHEDRAL.

THE VERY REV. THE DEAN OF MONTREAL reports:

*Communicants.*—Christmas Day..... 315
Average..... 180
Whole number..... 584

*Holy Communion.*—First and third Sundays in the month, at 11 a.m., and at 9 a.m.
*Services.*—Sundays, at 11 a.m.; 3½ p.m.; 7 p.m. Daily, at 11½ a.m., and 4 p.m.
*Sunday School.*—At 2.15.
*District Visiting Society.*—Meeting, first Saturday in the month.
*Dorcas Society.*—Meeting, Tuesdays, from October to Lent.

The following sums have been raised for local purposes during the year 1864:

| | |
|---|---|
| Pew rents collected | $8,327 50 |
| Offertory | 3,394 33 |
| Subscriptions to the Building Fund | 1,061 53 |
| Church Home, (special collection) | 41 83 |
| Do do (annual subscription) | 214 00 |
| Diocesan Synod | 8 91 |
| Dorcas Society | 260 00 |
| Sunday-school Library collection | 100 00 |
| | $13,408 10 |

The following sums have been paid to the Church Society:

| | |
|---|---|
| Annual subscriptions and donations | 1,618 69 |
| Collection for Mission Fund | 142 48 |
| Do do Ottawa Mission | 4 81 |
| Do do Widows' and Orphans' Fund | 66 26 |
| | $1,832 24 |
| Total | $15,240 34 |

There will be found an increase of $81.57 in the amount of Annual subscriptions for the past year; and this increase is attributable to the active zeal of those ladies who voluntarily undertook the duty of collecting for the Society.

### ST. GEORGE'S CHURCH.

REV. W. BOND and REV. E. SULLIVAN report:

*Communicants.*—Easter..... 303
Average..... 170
Whole number about..... 400

*Offices.*—Baptisms..... 96
Marriages..... 29
Deaths..... 37

*Services.*—Sundays, Mondays and Wednesdays throughout the year; twice a week additional during Lent.

*Sunday-school.*—Teachers' services, Sunday afternoon and Friday evening throughout the year.
Attendance, Sunday (Jan. 7th)..... 491
On the books..... 550

*Meeting for Special Prayer.*—Last Friday in each month.

*Meeting for Communicants.*—Last Friday in each month.

*District Visiting Society.*—Meeting, Tuesday after Sacrament Sunday.

*Dorcas Society.*—Meetings, Wednesdays, from October to Lent.

*Mothers' Meeting.*—Thursday, throughout the year.

*St. George's Temperance Society.*—First Monday in each month.

Contributions in 1864 for Church Society:

| | |
|---|---|
| Church Missions..... | $68 12 |
| Widows' and Orphans' Fund..... | 85 40 |
| Subscriptions and donations..... | 700 25 |
| | $853 77 |
| For Church Missions, $60 for 1863, too late for Report..... | 60 00 |

For Local purposes:

| | |
|---|---|
| Pew rents..... | $4,535 00 |
| Offertory..... | 1,348 20 |
| Wood for Poor..... | 275 00 |
| Dorcas Society (about)..... | 300 00 |
| Ditrict Visiting Society..... | 240 00 |
| Sunday-school sermon..... | 88 75 |
| Synod..... | 20 00 |
| Sinking Fund (Church Debt)..... | 390 40 |
| | $7,197 35 |

Collection in Sunday-school for Missionary purposes:

| | |
|---|---|
| City Mission..... | $120 00 |
| Bible Women..... | 100 00 |
| | $220 00 |
| Total..... | $8,272 12 |

CHAPEL OF ST. JOHN THE EVANGELIST.

(*Free Seat.*)

Rev. E. Wood and Rev. W. Ogden report:—Communicants at Easter 205.

*Services on Sundays.*—Holy Communion at 8 a. m., throughout the year. Morning Prayer at 11 a. m., with Holy Communion, first Sunday in the month. Litany at 4 p. m., Evening Prayer at 7 p. m.

*Week days.*—Wednesdays, Evening Prayer at 7·30 with Sermon, all other days throughout the year. *Summer*, Morning Prayer at 7 a. m. *Winter*, Evening Prayer at 5 p. m.

Contributions to the Church Society :

| | | | |
|---|---|---|---|
| | Offertory of the 18th Dec., 1864 | | $27 00 |
| *Income.*— | Offertory for the year | $1453 36 | |
| | Subscription to pay balance due on the Chapel | 1457 88 | |
| | | | $2911 24 |

This Church—the only Church in the city (if not in the Diocese) in which the free-seat principle is carried out in its integrity, presents many difficulties in its practical working, of which a congregation, possessing the staple of a fixed income in its pew-rents, can know nothing.

For it must be borne in mind, that St. John's Chapel has no revenue of any kind to rely on, outside the circle of its own people. It is entirely dependent for its existence as a Church on the free-will offerings of the congregation, meeting from week to week, to worship within its walls. Yet in spite of the many and grave difficulties unavoidably attendant on such a plan, the encouragement to persevere in the free-seat system is great. The people—as might be expected, a very mixed congregation of rich and poor—have, for their means, contributed very liberally both in supporting the services so far, and in having paid off the debt upon their present Chapel ; a work, surely, of no slight magnitude for so small a number to have accomplished. It may, therefore, be confidently anticipated, that with the enlarged accommodation of a more spacious and convenient Church—soon (D.V.) to be commenced—the congregation will be enabled to congratulate itself upon the fact, that a free-seat Church can be made entirely self-supporting, without the onus of that support being left to press with undue severity on the Christian liberality of the few.

### ST. JAMES THE APOSTLE CHURCH.

Rev. J. Ellegood writes :—Although it is not my privilege to record that much has been done on behalf of your invaluable Society, and the special work in which it is engaged, yet am I grateful to be enabled to state, that cheering and most satisfactory progress has been made in the good work of erecting a temple to the glory of God, and providing the necessary appointments to ensure the reverent and profitable celebration of the sacred services of the Church.

The Church of St. James the Apostle was opened for Divine service on Sunday the 1st day of May, 1864. In consequence of the indisposition of the most Rev. the Lord Bishop of Montreal, the Rev. Canon Leach, LL.D., D.C.L., peached the opening sermon,—since which time, the attendance has been most encouraging, and the numbers of pewholders steadily increasing.

Whilst erecting a temple to the Lord, for the common good of many, *all* who were likely to be interested in the benefits of its erection, was

extended the privilege of an invitation, to aid by their contributions in bringing to completion this good work,—and we trust that each one responded to the call in proportion to his means, and the necessities of the case.

In this connection, it is my pleasing duty to chronicle a munificent act of liberality, on the part of Mr. and Mrs. Charles Phillips, of Bellevue Hall, who have contributed in money $12,000 towards the building of this Church, which has been applied in the following manner, viz: $4,000 towards the Church itself, and the remaining $8,000 has been expended in the erection of the tower, in memory of a deceased brother. Land for the site was also given by the same generous donors, the value of which is estimated at $6,000. The Heirs of the late Hon. Mr. Mackay have likewise given a valuable piece of land, sufficient to ensure an open space around the Church.

It also affords me especial gratification to acknowledge the following gifts, viz: A Bible, and set of Service books, presented by the Right Rev. the Lord Bishop,—a valuable, and richly chased, silver Communion service, an offering from an earnest and devoted son of the Church:—three memorial windows given respectively by Mr. W. E. Phillips, Mr. J. Porteous, and the heirs of the late Mr. E. Prentice, fair linen cloth, by Mrs. C. Phillips, two valuable chancel chairs (oak), by Mr. Robert Mackay, four beautifully carved alms dishes, by Mr. C. Healey.

A handsome altar cloth, by Mr. T. Mussen, a convenient and substantial book case, for the use of the Sunday-school, by the Messrs. Montgomery.

### ST. LUKE'S CHURCH.

Rev. J. Irwin reports:—In addition to the financial view of this Church contained in the tabular statement, it should be mentioned, that during the year the Communion collections (for the poor) have amounted to $34.04. With this sum the Incumbent has had to meet an unusual amount of distress in his district during the present winter. He has been aided, however, by two or three small donations in money; by a valuable gift of a chest of tea, and a barrel of salted beef from a charitable merchant of this city (not of the congregation of St. Luke's), and by the kind efforts of a zealous young member of the congregation who has collected among his friends a special fund for the relief of a few pressing cases. It is to be hoped that the establishment of a House of Industry will to some extent relieve the Incumbent from a burden of pauperism in his district, altogether disproportioned to the resources at his command.

The debt on the building, which still continues, has prevented the members of St. Luke's Church from contributing to the Church Society as largely as might be desired. This debt has been decreased during the

year by the proceeds of a Concert held at the Crystal Palace, to the amount of $352.45. There still, however, remains a debt of $1,086 27 on the building, which must be discharged before the congregation can sustain the expenses of public worship, and exhibit their liberality towards this and other Missionary objects. A donation of $20 has been made from the Sunday-school, during the year, to the Church Missionary Society, London, England.

### ST. STEPHEN'S CHURCH.

REV. W. B. CURRAN.—I regret that the collection for the Church Society is not larger; but this was owing to the Sunday being a very wet one on which it was made.

Baptisms 66; Marriages 9; Burials 27.

Contributions in 1864:

| | |
|---|---|
| Church Missions | $10 00 |
| Widows' and Orphans' Fund | 12 00 |
| Subscriptions | 54 38 |
| Pew rents | 800 00 |
| Offertory | 600 00 |
| For the poor | 66 39 |
| Sunday-schools | 98 00 |
| Colonial and Continental Society | 12 00 |
| | $1652 77 |

### TRINITY CHURCH.

REV. CANON BANCROFT reports:

| | |
|---|---|
| Paid Treas. of Church Society for Brome Woods Mission | $238 13 less dis. |
| For Christieville | 200 00 |
| Annual Sermon | 50 00 |
| For Widows' and Orphans' Fund | 86 00 |
| Total paid Treasurer | $574 13 |
| Pew rents | 2,774 00 |
| Offertory | 1,118 42 |
| Additional for poor | 384 46 |
| Sermon for Day-school | 87 54 |
| Subscriptions to Day-school | 154 75 |
| Sermon for Colonial Church and School Society | 58 37 |
| Diocesan Synod | 20 00 |
| Sunday-school | 175 33 |
| Other purposes | 2,707 07 |
| Total | $8,054 07 |

The sums expended for the new Trinity Church will be given hereafter.

The corner-stone of the new Church on Viger square was laid by the Lord Bishop and Metropolitan, on the twenty-third day of June, 1864. Since then, the body of the Church and the chancel have been roofed in,

and the lower story of the Tower completed. The floors have been laid, and the windows, showing the traceried heads, are in their places. The double windows of both Church and basement have been glazed and fixed. The basement is now ready for the plasterer, and preparations are rapidly progressing for the plastering of the Church. The School-room will be ready, it is hoped, for the Day and Sunday-schools by the middle of April, and the body of the Church by September.

Returns for 1864: Sixty-seven baptisms; twenty-eight marriages; forty-two burials. "Hitherto hath the Lord helped us."

## ORMSTOWN.—*No Report.*

## PHILIPSBURG AND PIGEON HILL.

Rev. H. Montgomery writes:—Although the past has been a year of severe domestic affliction and bereavement to the Rector, yet has it been one of many mercies, and a gracious continuance of the Divine approbation and blessing on the ministry and ordinances of the Church in this parish.

Our congregations have in no wise diminished, while an ever increasing love for the House of God has been encouragingly manifested in the regular attendance of many on the services of the sanctuary, notwithstanding the distances they have had to travel, and the very unfavorable state of the weather and roads during the past four months; as well as in the great self-denial manifested by our esteemed Collectors for the general purposes of the Church Society, and the interest taken by our young people in providing a Christmas-tree and refreshments for the children of the Sunday-school, in connection with St. Paul's, Philipsburg, and in tastefully decorating the Church for the Christmas and New-year's festivals.

The carriage sheds, referred to in last year's report, attached to St. Paul's Church, Philipsburg, have been built according to contract, and enclosed by a good substantial fence and gate, the work having been done in a manner which does credit to the contractor, Capt. Krans, and the whole well adapted to the great public convenience for which they have been erected.

It affords me pleasure to add that the Ladies' Association at Philipsburg have paid the last instalment on their organ; while that at Pigeon Hill had praiseworthily aided in liquidating the debt on the Church, and in the completion of their beautiful chancel chairs, which so much adorn that sacred edifice. Both Associations being now out of debt, will doubtless be encouraged to undertake some other important schemes for the further benefit of the congregations with which they are connected.

The continued depreciation of the American currency greatly interferes, I regret to say, with our finances, and lessens the amount of our contributions to the several important objects contemplated by the Church Society in this Diocese.

The following is a detailed statement of sums raised for Church purposes during the year :

PHILIPSBURG.

| | |
|---|---|
| Ordinary Sunday collections | $33 83 |
| Offertory at Communion | 10 88 |
| Collection for general purposes of Church Society | 3 30 |
| Widows' and Orphans' Fund | 2 45 |
| For Diocesan Synod | 1 00 |
| Subscription towards Church Society | 18 60 |
| For local purposes | 11 10 |
| Ladies' Association towards Organ and Church in Brome Woods | 60 00 |
| Towards Rector's salary | 142 00 |
| Total | $283 16 |

PIGEON HILL.

| | |
|---|---|
| Ordinary Sunday collections | $11 64 |
| Offertory at Communion | 6 44 |
| Collection for general purposes, &c | 1 07 |
| Widows' and Orphans' Fund | 1 18 |
| For Diocesan Synod | 0 69 |
| Subscriptions for Church Society | 5 52 |
| For local purposes | 5 50 |
| For Rent of Church lot | 12 00 |
| Ladies' Association towards debt on Church | 94 13 |
| Subscriptions towards debt on Church | 42 00 |
| Towards Rector's salary | 91 00 |
| Total | $271 17 |

Income of Glebe $90.00.

Total income of Parish $644.33, being an increase over that of last year of $146.15.

RAWDON.—*No Report.*

RUSSELLTOWN.—*No Report.*

SABREVOIS.

Rev. N. V. Fenn and Rev. B. P. Lewis.—In the temporary removal of Mr. Lewis to Lake Brandon, I will endeavour to supply such information of this Church as lies within my reach.

There has been again an increase in the number of communicants, although the English families have somewhat dwindled in numbers, from the younger members of them leaving the place for employment or marrying off. The present number of communicants is 25. On one occasion this year 21 of them communicated.

During the year the furniture of the Church has been improved and added to by a new carpet in the chancel, and new coverings for the communion table, and cushions for pulpit and desk—at a cost of $30, obtained by the proceeds of a soiree and the sale of needlework alone by the Church Sewing Society. Also a font and Church books have been presented to the congregation,—the former by friends in England, the latter by the Society for Promoting Christian Knowledge. The Church shed has also been completed, at a cost of $25.

## SOREL.

Rev. W. Anderson.—The parochial statistics for the past year, have been as follows: Baptisms, 7; Burials, 11; Marriages, 4; Communicants last Easter 60, and on Christmas-day 59, and number at present on the list 113—exhibiting a total number of communicants in the parish in excess of the numbers reported for the last few years. This gratifying result has been chiefly attained by the admission to the Church in the sacrament of the Lord's Supper, of nearly the whole of the persons, 23 in number, confirmed by the Bishop in August last. No reliable inference, however, can safely be drawn from such data, as the population of Sorel is, from local circumstances, of a peculiarly shifting character, and the Protestant element in it, though not diminished during the past year, can yet hardly be said to have increased. The collection, repeated again this year for Foreign Missions, resulted in the voluntary contribution of $121 25, the largest amount yet realized in any one year for this purpose. One half of this fund was handed to the Bishop for transmission to the Venerable S.P.G. in England, in aid of their Missions to the Heathen in the East; and the remaining half was paid over to the Rev. W. Bond in aid of the French Mission of the Colonial and Continental Church Society. Under the auspices of the Sabrevois Institute, an interesting work has been commenced, during the past year, in the neighbourhood of Sorel. A Church Mission has been undertaken to a settlement of Indians, of the Abenaquis tribe, located on the banks of the St. Francis, at its junction with the St. Lawrence, about twenty miles below Sorel. Mr. Octave Fortin, B.A., of Lennoxville, originally educated at Sabrevois, ministers statedly in French to this congregation, and at other times elsewhere in Sorel and its vicinity. A school, under an Indian teacher of really superior qualifications, has been opened at St. Francis, and is well attended. The work is one of promising character, yielding matter for deep thankfulness to God for the encouragement thus far afforded. It is yet, of course, and may, for some time to come, continue but the "day of small things" with this effort; but the hope is prayerfully entertained that "He that openeth and no man shutteth," will eventually open a much wider door of usefulness, and

crown the work with His abundant blessing. The sum of $42 was collected after a sermon preached in aid of the Sabrevois Institute, and with the amount already reported and some small private contributions previously sent in, make up a total for Sabrevois raised in the parish during the past year of upwards of $120. The Institute is also indebted to Miss Nelson of Sorel, and other friends, for their useful and valued gifts of some excellent quilts to the Boys' department at Sabrevois. The total amount realized from sermons and subscriptions for the Church Society is considerably in advance of the sum reported last year, as well as of the amount collected in the parish for any other Missionary purposes, domestic or foreign, amounting to $149 87½. In addition to these contributions a further sum of $70 was also raised among the congregation by the Rev. Mr. Allen, of Stanstead, in the Diocese of Quebec, towards liberating this Church from debt; and by the Rev. Joseph Merrick, of Morin and Mille Isles, in this Diocese, towards the erection of a Parsonage. The Endowment Fund has been increased by the payment of $400, by W. H. A. Davies, Esq. of Montreal, in liquidation of two of his notes, leaving at present in the hands of T. B. Anderson, Esq., the Treasurer, but one more note, for $200, finally to discharge his munificent donation to the parish. Miss Cuthbert and Mrs. Clark have also paid to the same fund their promised annual contributions respectively of $80 and $20, deposited by the Treasurer in the bank, till, with the amount previously on deposit there, together with any other donations and subscriptions which may yet happily be received, a sum of sufficient value is realized to make, under the direction of the Investment Committee, a satisfactory and final investment. The financial statement, appended below, exhibits a large increase on the total amount reported last year: much of this increase is unquestionably owing to the systematic and untiring liberality of a few in the congregation, who, "constrained by the love of Christ," are ever "willing to distribute and ready to communicate." May God, our Saviour, both multiply their number and accept their offerings: may He raise up many more, who, "first giving themselves to the Lord," will esteem it a pleasure and a privilege to "minister to Him of their substance;" and inclining the poor to become rich in faith, and the rich to abound in good works, may He form for Himself in Sorel that truest glory of a congregation—a people "adorning the doctrine of God their Saviour in all things."

*Financial Statement.*

| | |
|---|---|
| Pew Rents | $360 00 |
| Offertory | 180 00 |
| Sunday-school Library | 20 00 |
| Church Society Subscriptions | 80 27½ |
| Sermon for Missionary purposes | 34 25 |

| | |
|---|---|
| Widows' and Orphans' Sermon | 35 35 |
| Sermon and Subscriptions for Sabrevois | 58 40 |
| S.P.G. Foreign Missions and Colonial and Continental Church Society | 121 25 |
| Endowment Fund | 500 00 |
| Stanstead, Morin, and Mille Isle Missions | 70 00 |
| Diocesan Synod Expenses | 3 34 |
| | $1462 86½ |

## SOUTH STUKELEY.

Rev. C. P. Abbott reports :—I have but little to report respecting my Mission this year. The Parsonage, although it was nearly completed two months since, remains now in about the same state, and I believe that I shall not be relieved from my present inconvenient circumstances this winter. The various efforts which I have made throughout the year to liquidate the Church and Parsonage debt, have been liberally responded to; but although I keenly feel the great detriment it is to my Mission to give such a large share of my time and attention to these matters, yet to allow to continue much longer the Church debt especially (if it can possibly be avoided), would probably prove a greater, I, therefore, purpose not to relax these efforts.

When I first commenced my duties in this Mission, I administered the Holy Communion every three months; during the last year, bi-monthly; and last Sacrament Sunday I notified my congregation that in future it would be celebrated monthly. From what I have been able to learn, more frequent communions have been attended, with very pleasing results elsewhere; and, therefore, I can see no reason to doubt that to pursue the same plan here, by God's blessing, will produce the like results.

The choir bids fair to become highly satisfactory as to numbers; and there is every probability that we shall soon be able to procure the services of an efficient singing teacher to train thoroughly such adults and children in the Mission as may choose to receive his instructions.

Upon the whole, I thought it would be better, under the Mission's present pecuniary embarrassment, not to solicit, as usual, contributions for the Church Society, &c., except simply to take up the prescribed annual collections in Church.

The following items specify what has been raised in the Mission up to the present date, except one or two which I have not yet been able to ascertain :

| | |
|---|---|
| Widows' and Orphans' Fund | $2 00 |
| Sermon for Missionary purposes | 41 65 |
| Rev. C. P. Abbott's salary | 47 50 |
| Insurance | 9 75 |

| | |
|---|---|
| Proceeds of Church festival | 50 00 |
| Towards building Parsonage | 330 44 |
| Elsewhere received for ditto | 164 00 |
| Total | $545 09 |

## STANBRIDGE EAST.

Rev. J. Constantine.—Our subscriptions are small this year, our local work pressing heavily, as it will for some time to come, upon our slender resources. Something has, however, been done upon the interior of our Church, and the Parsonage has received the comfortable addition of kitchen and shed. Special thanks are due to our zealous Churchwardens. We have to acknowledge, with many thanks, the gift of a handsome font from Mrs. Adams, of Montreal. In spiritual matters no previous year has brought so much satisfaction, the services being very well attended, and the Sunday-school steadily kept up throughout the year, doing its work in a remarkably satisfactory manner. Last year it was noted that Good Friday and Christmas-day were well observed among the people: we are now able to add that Ascension-day was religiously observed by Divine service, attended by a good congregation. At a Confirmation, full choral service was performed in such a manner as to merit the approbation of the Lord Bishop; and a choral service, of a still more satisfactory character as to its performance, was celebrated on Christmas-eve.

Divine service on Sundays, morning and evening. Sunday-school in the afternoon. Services on the great festivals. Holy Communion monthly. Daily evening prayer during summer.

Total contributions $252 85.

## ST. ANDREWS.

Rev. R. Lonsdell.—In reviewing the effects of our labours, and the efforts of the congregation generally, we may hope that some progress has been made as regards the interests of the Church, identified as she is with the spiritual improvement of her children.

The attentive and solemn demeanour of the congregation—together with the very great improvement of that part of our worship which consists of praise as well as of prayer, as also the increase in the number of communicants during the year, call forth our devout gratitude to that gracious God from whom cometh every good and perfect gift. Still we have to lament the irreligion and indifference of many to whom the means of grace are offered, and whom we beseech in Christ's name to be reconciled to God.

The following are the sums collected in the Parish:

| | |
|---|---|
| Church Society, Missionary purposes | $56 50 |
| Annual Sermon, " " | 5 00 |
| Do Widows' and Orphans' Fund | 4 00 |
| Do towards expenses of Synod, | 3 00 |
| Endowment Fund | 81 00 |
| Proceeds of Bazaar | 295 65 |
| Which was applied to paying a debt on the Rectory, painting the outside work, and repairs of Church tower. From this sum, $140 was placed in the hands of the Rector. | |
| Subscriptions to Clergyman | 328 40 |
| | $773 55 |

## ST. JOHNS.

Rev. H. F. Darnell, Rector.—At the close of another year, notes with much thankfulness and satisfaction the various efforts which have been made in this Parish to further the stability and efficiency of the Church, as well as the measure of success which has been accorded to them. As will be seen by the appended statement, a considerable sum has been raised for Church purposes, and that with a cheerful readiness which brings a double blessing. "God loveth a cheerful giver."

There has been an increase both in the Sunday and Communion offertory. A deficit on account of the current expenses of last year to the amount of about $120, has been liquidated by a collection after a special sermon, and weekly subscriptions from adults; besides which, the sum of $600 with interest account has been paid off from the debt upon the High School, which is now reduced to $1,200. It is believed that another year or two of persevering effort will remove the last vestige of this incubus; it is, therefore, plainly the duty of this Parish to strain every nerve to the accomplishment of this object. In view of such an effort, the Church Society (much as it needs and deserves aid from all quarters) must necessarily modify its expectations as regards this locality. It is feared that $100 per annum, from all sources, is as much as can be spared during this pressure.

As regards the spiritual progress of the Church in this place, it is hoped that it is in some degree commensurate with its material prosperity. The attendance upon the various Church services has been if anything upon the increase, especially as regards adults; the communicants numbering, in St. Johns, 150; and in Lacadie, 24. The junction of Lacadie with Laprairie is strongly recommended; together they would form quite as desirable a Mission, and quite as good a field as many that are now occupied. Five hundred dollars have been subscribed towards a new Church in Lacadie, to be placed ten miles distant from Laprairie, and more would be forthcoming if the union could be effected and a diligent and faithful Missionary appointed to take up the ground. With so many other duties pressing upon him, it is impossible for the Rector, when unaided, to do justice to that district.

The following are the sums collected :

| | |
|---|---|
| Pew rents paid in | $522 00 |
| Sunday Offertory | 275 00 |
| Communion do and donations for poor | 75 00 |
| Sermon for offertory | 16 00 |
| Weekly subscriptions for deficit at last Easter | 60 00 |
| Special sermon for " " | 50 00 |
| Subscription for liquidating debt on High School, paid in | 216 50 |
| Bazaar by ladies | 381 90 |
| Subscription to Church Society | 43 50 |
| Do for last year | 10 00 |
| For Church in Brome Woods | 19 50 |
| Present of Clock for Church | 10 00 |
| Widows' and Orphans' Fund | 15 00 |
| | $1,694 40 |

## VAUDREUIL.

Rev. J. Pyke reports :—The following sums have been collected in this Parish for Church purposes :

| | |
|---|---|
| Church Society | $ 41 87½ |
| Missionary Purposes | 6 25 |
| Widows' and Orphans' Fund | 5 00 |

Contributions for local purposes :

| | |
|---|---|
| Pew Rents | 126 00 |
| Towards Sunday-school library | 11 50 |
| Endowment Fund | 400 00 |
| | $590 62½ |

## WATERLOO.

Rev. D. Lindsay writes :—I am glad to say that the subscription list for the Church Society is larger than last year. The collections after the sermons for the Missionary purposes are somewhat less. We have, however, every reason to be thankful for the progress God has vouchsafed to us during the past twelve months. The visit of the Bishop to administer the rite of Confirmation, has given, as it always does, a higher tone to our spiritual life; and the number of our communicants has steadily increased.

The parish has undergone some changes through the appointment of the Rev. G. C. Robinson to Clarendon. The funds of the Society hardly warranted an increased expenditure in this locality; so Fulford, since the 22nd of October last, has been placed by the Bishop under the care of the Rev. T. Fyles; and the Rev. Mr. Fortin, who is stationed at Boscobel (a Mission at present under my care), gives a service once a fortnight in this parish. We thus provide the usual Sunday services. The amount of pastoral labour has been much increased by the loss of

my colleague. I think we are becoming self-sustaining. The amounts collected indicate that at no distant date, the whole or greater part of my allowance should be given up, and then a claim for some assistance to reach the scattered settlements, might be made. These places should not be neglected, for they are, in my opinion, the very fields for Missionary labour, and for which our Mission Board should take special care. All our local works—such as Sunday-schools, choirs, ladies' associations—are doing well. The Sunday-school at St. Luke's, has just procured a new library, towards which were some liberal subscriptions. The old one has been divided among less favoured communities—an act with which I was exceedingly pleased. Of the amount collected for the support of the Parish, the following distribution has been made: $121 12 to the Rev. G. C. Robinson, to make up his stipend with the Church Society grant of $200 to $400 per annum; $335 to the Rev. D. Lindsay, to make up his stipend, with $365 from Clergy fund to $700 per annum; $10 for arrears; and $65 43 for the disposal of the Parish. I sincerely pray that the Society may be sustained, and able to give to the new places which are rising up the same generous support which we, for so many years, have received from the S.P.G. There are many districts where a minister of Christ would find ample work in his Master's cause.

The following are the details of the amounts expended:

| | | |
|---|---|---|
| *Offertory at St. Luke's:* | | |
| Missionary Sermon | $5 58 | |
| Endowment Fund | 7 56 | |
| Sunday-school | 9 02 | |
| Rev. T. Fyles' Church | 13 50 | |
| Ordinary purposes | 113 47 | |
| | | $149 13 |
| *Offertory at Christ Church:* | | |
| Missionary Sermon | $3 00 | |
| Widows' and Orphans' Fund donation | 5 00 | |
| Rev. T. Fyles' Church | 3 75 | |
| Ordinary purposes | 25 00 | |
| | | $36 75 |
| Sunday-school Library | | 53 00 |
| Church Society | | 91 08 |
| Donation to Endowment Fund | | 4 00 |
| Sewing Society | | 56 00 |
| Collected for Fulford Church | | 147 42 |
| Interest from Endowments and Subscriptions, per parish. | | 531 55 |
| | | $1068 93 |

## WEST FARNHAM.

Rev. T. W. Mussen reports:—During the first two months of the past year the incumbent was incapacitated by severe illness from attending to the discharge of his duties. He was enabled, however, to secure the continuance of the public services of the Church.

The summer months were chiefly occupied in preparing candidates for confirmation. And at the visitation of his Lordship the Bishop, on the 26th of August last, twenty-seven persons solemnly renewed the vows of their Baptismal covenant—two of the candidates receiving Baptism only the day before. On this occasion, the Bishop consecrated some additional ground, which the demands of the Mission required to be included in the graveyard.

There is little further worthy of remark, except that it might be mentioned, that the girls attending our Sunday-school have organized a Sewing Society, with the intention of aiding in the internal improvements and decoration of our Church. It is hoped that the past success of this Society will encourage its members to proceed in their praiseworthy undertaking.

The details of amounts raised, are as follows:

| | |
|---|---|
| Annual subscriptions to Church Society | $ 47 50 |
| Collection—Missionary purposes | 5 45 |
| " Widows' and Orphans' Fund | 4 45 |
| " Diocesan Synod | 1 50 |
| Offertory | 86 82 |
| Sacramental Offertory appropriated to endowments | 22 26 |
| Sunday-school collection | 8 81 |
| Clergyman's salary | 134 62½ |
| Local purposes | 148 35½ |
| Total | $459 77 |

## WEST SHEFFORD.

Rev. A. T. Whitten:—In last year's Report, we expressed a hope that this year would shew an improvement in our subscriptions to the Church Society. This hope has been in a measure realized, as the Report will shew, though not so fully as we could wish. The cry of hard times and scarceness of money exceeds even that of last year, and I think very justly too. We have reason nevertheless to thank God for the measure of success that has attended our feeble efforts in this Mission during the past year; for the health and strength afforded to myself, enabling me to perform service regularly at three stations, (at two of which I have Sunday-schools;) and to carry on the work of the Ministry generally: and that throughout the whole of my Mission, comprising West Shefford, and parts of East Farnham, Granby and Brome, an increased zeal is manifested amongst our people, for our holy religion.

There remains however, much to be done, and I pray God, that by the sending to us the grace of his Holy Spirit, we may be stirred up to greater efforts and increased zeal in the work, that many sinners may be converted and gathered home to the Church, that one fold under the One Shepherd, Jesus Christ our Lord.

The amounts raised in the Mission, the past year, are as follows:

| | |
|---|---|
| Subscriptions to Church Society | $ 21 55 |
| Missionary purposes | 3 90 |
| Clergyman's stipend | 108 50 |
| Donations to Parsonage | 56 96 |
| Proceeds of a Festival | 35 00 |
| Total | $225 91 |

A neat and substantial fence has been made round the Churchyard, and one side of the Church newly shingled, the last summer, the expense of which I do not know, as it was done by the united labour of the people themselves.

## UNITED MISSIONS OF GRANBY, ROXTON, AND NORTH SHEFFORD.

Rev. W. Jones:—The Missionary at this station has been labouring, he trusts diligently and faithfully, in his Master's service, "teaching and premonishing, feeding and providing for the Lord's family, seeking for Christ's sheep that are dispersed abroad, and for his children who are in the midst of this naughty world, that they may be saved through Christ for ever." (Ordination service.) Although now and then, here and there, a member of the fold seems to be wavering in his duty to God and in his affection for his Church, yet others are happily to be found who, by the holiness of their lives, the loveliness of their Christian Spirit, and the earnestness of their prayers, are holding up our hands and enabling us to bear onward the standard of the Cross.

With respect to the Church Society I am afraid that until our Missions are settled upon a firmer pecuniary basis, and our local wants better supplied, we shall not be able to render any considerable aid to the great and holy work of Christian Missions either domestic or foreign. We send our accustomed contribution and shall endeavour to add thereto from year to year.

The Missionary tenders his thanks to those who collected for this Report.

The Committee of the Central Board, in completing its sketch of the operations of the Diocesan Church Society during the past year, would devoutly acknowledge that the success which has thus far attended its labours, affords matter for deep thankfulness to the Great Head of the Church; and should stimulate us all to fresh exertions in helping on the good work. But while the Board hail with satisfaction some indications of growing strength

and progress, as shown from the published returns of the different Missionaries, still they cannot refrain from making known how urgent are the Church's calls for help in many of the remote settlements of the Diocese.

There is enough of spiritual destitution to employ our largest liberality. An awakened impulse of Missionary enterprise is much needed. If our borders are extending, and our population annually increasing, it is surely a reason for the Church to wake up, and to enlarge her heart, and to increase the measure of her Missionary contributions. The body is made up of limbs and members; the Church is composed of individuals; let each individual then enquire what his duty as a member of the body is, and then diligently and prayerfully set himself to perform it. Something more is required from us than mere profession, or the scanty offering doled out by worldly prudence, and which is at once disproportionate to the magnitude of the object for which it is solicited, and unworthy the cause to which it is to be applied. May Almighty God so dispose our hearts, that we all may manifest more interest, and make greater sacrifices than we have ever hitherto done for advancing the Missionary work of the Church Society of the Diocese.

The Board would again take this opportunity of impressing upon each Parish and Mission in the Diocese, the duty of endeavouring to secure some partial endowment for its own maintenance. It is to be hoped that those Parishes which have participated in the liberality of the S. P. G's grant for endowments will manifest their gratitude for the same by using unremitting efforts for the yearly augmentation of the fund which they now possess, in order that they may gradually attain to a state of self support; and that in those missions where no endowment as yet exists, strenuous exertions should at once be made for its formation, either by special contributions, or by a monthly or quarterly offertory, with a view to create a fund, which, in the course of time, would help to produce some permanent provision for the resident Missionary.

The Committee, in conclusion, feel that they are justified in drawing attention to a subject which has been a means of largely benefitting the benevolent and Missionary Societies in the mother Church:—they allude to the matter of bequests. It is desirable

to call the attention of the rich among us to the claims which this Society has upon them, and which ought not to be forgotten in their final disposal of their worldly substance. We may be permitted to remind them that a very large proportion of the incomes of the two Venerable Societies in our Fatherland, to whom, under God, the Church in this Province is mainly indebted for her very existence,—the Society for the Propagation of the Gospel, and the Society for Promoting Christian Knowledge,— was derived from funds of which these bodies had become possessed as the recipients of *legacies*. This subject occupied a part of our last Report, but whether with effect or not, time alone can tell. It is pleasing, however, on this occasion, to have to record a bequest of $500 made by a deceased resident of Dunham to that Parish, as an expression of gratitude for having had made known to him the way of salvation through Jesus Christ, by the ministrations of the Church; thereby furnishing to others an example of the pious dedication of wealth, as far as lies in their power, for perpetuating the sacred services of the Church in their own neighbourhoods, for the benefit of those who come after them. (*Vide* "Form of Bequest," in Appendix.)

The Committee cannot permit their Report to go forth to the Diocese, without referring with sentiments of undiminished regret, to the shortly expected departure of His Excellency Lieut.-Gen. Sir F. Williams, K.C.B., the true friend and ever ready helper of all undertakings connected with the Church, and a liberal annual contributor to the funds of this Society. His Excellency will long live in the grateful remembrance of Churchmen in this Diocese, and have their good wishes and prayers.

---

MODEL SCHOOLS.—The numbers for the year in these schools are: Boys, 133; girls, 125; infants, 116. Total, 374.

COUNTRY SCHOOLS.—The Society has now, in connection with this Committee, twenty schools in the country parts, on whose books are about 850 scholars. The Committee desire to reiterate the deep regret—often before expressed—that the funds of the Society will not admit of an increased grant, enabling them to re-occupy the ground lately abandoned, because of the withdrawal of a large portion of the aid formerly extended to the cause of education in this Diocese.

# Tabular View of the Amount Raised for Church Purposes in the Diocese of Montreal.

## CITY OF MONTREAL.

| Parish or Mission. | Clergymen. | Annual Subscription. | Annual Sermon. For Miss'y Purposes. | Annual Sermon. For W. & O. Fund. | | Contributions for Local Purposes. | Endowm'nt Fund. | Total. |
|---|---|---|---|---|---|---|---|---|
| Christ Church Cathedral, ... | Very Rev. Dean of Montreal, Canon White, and Canon Loosemore, | $1,053.69 | $142.48 | $66.26 | $565.00 donation to Missionary Fund. | $13,408.10 | .... | $15,240.34 |
| St. George's ..... | Rev. W. Bond, ..... Rev. E. Sullivan, .. ..... | 500.25 | 68.12 | 85.40 | 200.00 donation to Missionary Fund. | 7,417.35 | .... | 8,272.12 |
| Trinity ..... | Rev. Dr. Bancroft, ..... Rev. J. D. Borthwick, .... | 238.18 | 50.00 | 86.00 | .... | 7,479.94 For Local Purposes, except New Church. | .... | 8,054.07 |
| St. Stephen's ..... | Rev. W. B. Currran, ..... | 54.38½ | 10.00 | 12.00 | .... | 1,564.39 | .... | 1,652.77 |
| St. Luke's ..... | Rev, J. Irwin, ..... | 37.50 | .... | 16.00 | .... | 1,182.06 | .... | 1,235.56 |
| St. John the Evangelist | Rev. E. Wood, ..... Rev. W. M. Ogden, ..... | 63.50 | 27.00 | .... | .... | 2,911.24 | .... | 2,996.49 |
| S. James the Apostle . | Rev. J. Ellegood, ..... Rev. W. Wright, M.D., ... | 38.39 | 28.00 | 25.00 | .... | 1,537.00 for loc. pur, 29,000.00 for New Church. | .... | 30,628.39 |
| | | 1,985.89½ | 325.60 | 290.66 | 765.00 | 64,500.15 | .... | 88,079.74 |

## DEANERY OF BEDFORD.

| Parish or Mission. | Clergymen. | Annual Subscription. | Annual Sermon. For Miss'y Purposes. | Annual Sermon. For W. & O. Fund. | | Contributions for Local Purposes. | Endowm'nt Fund. | Total. |
|---|---|---|---|---|---|---|---|---|
| Abbotsford, and Rougemont and Milton, | Rev. F. Robinson, | 12.00 | 3.34 | 2.76 | .... | .... | .... | .... |
| | | .... | 2.50 | 2.50 | .... | .... | .... | 22.00 |
| Bedford | Rev. G. Slack, | 39.25 | 3.55 | 5.10 | .... | 400.00 | .... | 436.40 |
| Brome | Rev. R. Lindsay, | 216.84 | 6.73 | 6.00 | .... | 510.00 | .... | 739.57 |
| Brome Woods and West Brome, | Rev. T. W. Fyles, | .... | .... | .... | .... | .... | .... | .... |
| Cowansville and Sweetsburg, | Rev. J. C. Davidson, | 40.17 | 2.47 | 2.73 | .... | 355.70 | .... | 401.07 |
| Dunham | Rev. J. Scott, D.D., | 72.00 | 10 75 | 6.62 | .... | 576.68 | 2,700 00 | 3,369.05 |
| Ely | Rev. A. L. Fortin, | 7.50 | .... | .... | .... | 140.00 | .... | 147.50 |
| Farnham West | Rev. T. W. Mussen, | 47.50 | 5.45 | 4.45 | .... | 380.11 | 22 26 | 459.77 |
| Frelighsburg | Rev. J. B. Davidson, | 52.75 | 7.62½ | 9.26 | 5.37 For Synod, | 641.65 | ... | 716.65½ |
| Stukely and Bolton | Rev. C. P. Abbott, | 7.50 | 1.65 | 2.00 | .... | 533.94 | .... | 545.09 |
| Shefford West | Rev. A. T. Whitten, | 20.12½ | 1.30 | 1.00 | .... | .... | .... | .... |
| Bell's Settlement | | | 1.60 | .... | .... | 201.10 | .... | 225.91 |
| Neil's Settlement | | 1.42½ | 1.00 | .... | .... | .... | .... | .... |
| Granby | Rev. William Jones, | 34.37½ | 5.32 | 2.30 | .... | 87.00 | .... | 457.68½ |
| North Shefford | | 3.44 | 2.05 | 1.50 | .... | .... | .... | |
| Roxton | | .... | 1.60 | 0.85 | .... | .... | .... | |
| Upton and St. Hyacinthe | Rev. A. O. Taylor, | .... | .... | .... | .... | .... | .... | .... |
| Philipsburg and Pigeon Hill | Rev. H. Montgomery, | 18.60 | 3.30 | 2.45 | 1 00 | 302.81 | .... | 644.33 |
| | | 5.52 | 1.07 | 1.18 | 0 69 For Synod. | 307.71 | | |
| Potton and South Bolton | Rev. J. Godden, | 42.76 | .... | .... | .... | 141.77 | .... | 184.53 |
| Stanbridge East | Rev. J. Constantine, | 16.12½ | 1.05 | 1.78 | .... | 214.97 | .... | 252.85 |
| Sutton | Rev. J. Smith, | 24.75 | .... | 3.85 | .... | 375.64 | 50.19 | 453.83 |
| Waterloo and Frost Village | Rev. David Lindsay, | 90.08 | 8.58 | 5.00 | .... | 952.71 | 11.56 | 1,068.93 |
| | | 752.71 | 69.83 | 61.33 | 7.09 | 6,101.79 | 2,784.01 | 10,125.17 |

## DEANERY OF IBERVILLE.

| Parish or Mission. | Clergymen. | Annual Subscription. | Annual Sermon. For Miss'y Purposes. | Annual Sermon. For W. & O. Fund. | | Contributions for Local Purposes. | Endowm'nt Fund. | Total. |
|---|---|---|---|---|---|---|---|---|
| Chambly, | Rev. W. T. Leacock, | $8.00 | .... | .... | .... | .... | .... | 8 00 |
| Christieville, | Rev. J. A. McLeod, | 29.30 | 3.38 | 19.32 | .... | 396.50 | .... | 447.38 |
| Clarenceville, | | | | | | | | |
| St. George, | Rev. Canon Townsend, | 25.22 | 3.19 | 4.15 | .... | .... | .... | 32.56 |
| St. Thomas, | Rev. T. Godden, | 15.82 | 2.74 | 2.05 | .... | .... | .... | 20.61 |
| Henryville, | | .... | 3.07 | 1.90 | .... | .... | .... | 4.97 |
| Edwardstown, | | 7.50 | 0.97 | 0.87 | .... | .... | .... | 190.51½ |
| St. Remi, | Rev. E. G. Sutton, | .... | .... | 1.20 | .... | 179.66 | .... | |
| Havelock, | | .... | 0.31½ | .... | .... | .... | .... | .... |
| Hemmingford, | Rev. E. DuVernet, | 20.00 | 16.50 | 3.25 | .... | 449.00 | .... | 488.75 |
| St. Luke's Church, | | .... | .... | .... | .... | .... | .... | .... |
| St. John Baptist, | | .... | 6.00 | 1.25 | .... | .... | .... | 7.25 |
| Huntingdon and Hinchinbrooke. | Rev. F. Burt, | 39.62 | .... | 1.93 | .... | 130.00 | .... | 171.55 |
| Lacolle and Isle aux Noix, | Rev. A. D. Lockhart, | 29.55 | .... | 5.50 | .... | .... | .... | 35.05 |
| Ormstown, | Rev. W. Brethour, | .... | .... | .... | .... | .... | .... | .... |
| Russelltown and Havelock, | Rev. J. Fulton, | .... | .... | 2.50 | .... | .... | .... | 2.50 |
| St. John's, | Rev. H. F. Darnell, | 53.50 | .... | 15.00 | 16.00 | 992.00 | 598.40 | 1,694.40 |
| Sabrevois, | Rev. B. P. Lewis, Rev. N. V. Fenn, | 23.25 | .... | 3.25 | For poor on Christmas day. | 73.50 | .... | 90.75 |
| | | 251.76 | 36.16 | 62.17 | 16.00 | 2,220.66 | 598.40 | 3,220.28½ |

## DEANERY OF ST. ANDREWS.

| | | | | | | | | |
|---|---|---|---|---|---|---|---|---|
| Aylmer, | Rev. F. Codd, | 37.43 | 4.00 | 2.70 | 4.13 | 199.11 | .... | 247.37 |
| Aylwin, | Rev. A. C. Nesbitt, | .... | .... | .... | For super-annuative Fund. | .... | .... | .... |
| Buckingham, | Rev. J. Babin, | .... | .... | .... | | 190.00 | .... | 190.00 |
| Clarendon, | Rev. G. Robinson, | 18.94 | 2.06 | .... | .... | 235.91 | .... | 256.91 |
| Gore, | Rev. J. Griffin, | 24.00 | 5.05 | 12.10 | .... | 69.20 | .... | 110.95 |
| Grenville, | Rev. F. S. Neve, | 35.12 | 3.00 | 3.00 | .... | 224.35 | .... | 265.47 |
| Hull, | Rev. J. Johnston, | .... | 6.00 | 4.00 | .... | 166.33 | .... | 176.33 |
| Morin and Mille Isle, | Bev. J. Merrick, | 7.50 | .... | .... | .... | .... | .... | 568.80 |
| North Clarendon and Thorne, | Rev. C. H. Lancaster, | 9.25 | .... | .... | .... | 48.25 | .... | 57.50 |
| Onslow, | Rev. F. G. C. Brathwaite, | 16.19 | 18.35 | 1.70 | .... | 526 65½ | .... | 562.89½ |
| Portage du Fort, | Rev. J. Gribble, | 27.75 | 11.42 | 4.35 | .... | 639.06 | .... | 682.58 |
| St. Andrews, | Rev. R. Lonsdell, | 56.50 | 5.00 | 4.00 | 3.00 | 624.05 | 81.00 | 773.55 |
| Vaudreuil, | Rev. J. Pyke, | 41.87½ | 6.25 | 5.00 | For Synod expenses. | 137.50 | 400.00 | 590.62½ |
| Wakefield, | Rev. J. Seaman, | 35.50 | .... | 2.00 | | 382.17 | .... | 419.67 |
| | | 310.05 | 61 13 | 38.85 | 7.13 | 3,442.58 | 481.00 | 4,902.55 |

## DEANERY OF HOCHELAGA.

| | | | | | | | | |
|---|---|---|---|---|---|---|---|---|
| Berthier, | Rev. W. C. Merrick, | 50.55 | .... | 13.18 | 3.50 | 369.85 | 578.88 | 1,015.96 |
| Coteau du Lac, | Rev. T. A. Young, | 20.75 | 4.00 | 3.75 | For S. P. G. | 396.80 | .... | 425.30 |
| New Glasgow and Kilkenny, | Rev. W. B. Wray, | 15.60 | 2.00 | 2.60 | .... | 167.00 | .... | 231.80 |
| Lachine, | | 7.50 | .... | .... | .... | .... | .... | 7.50 |
| Mascouche and Terrebonne, | Rev. J. Reade, | 50.57½ | .... | .... | .... | .... | .... | 50.57½ |
| Rawdon, | Rev. C. Rollit, | 31.58 | 4.20 | 3.40 | .... | .... | .... | .... |
| Kildare and Ramsay, | Rev. W. M. Seaborn, | 11.20 | 1.00 | 1.00 | For Sabrevois. | 120.97 | .... | 134.17 |
| Sorel, | Rev. Canon Anderson, | 78 45 | 34.20 | 35.06 | | 770.99 | 500.00 | 1,460.70 |
| St. Vincent de Paul | Rev. J. Allan, | 10.10 | .... | .... | 42.00 | .... | .... | 10.00 |
| | | 276.30½ | 45.40 | 58.59 | 45.50 | 1,825.61 | 1,077,88 | 3,336.00 |

## SUMMARY.

| | | Annual Subscription. | ANNUAL SERMON. For Miss'y Purposes. | ANNUAL SERMON. For W. & O. Fund. | Donations, Special. | Contributions for Local Purposes. | Endowm'nt Fund. | Total. |
|---|---|---|---|---|---|---|---|---|
| City of Montreal, ..... | Dean of Montreal, ..... | 1,985.89½ | $325.60 | 290.66 | 765.00 | 64,500.15 | .... | 88,079.74 |
| Deanery of Hochelaga, .. | Rev. W. Bond, Rural Dean. | 276.30½ | 45.40 | 58.59 | 45.00 | 1,825.61 | 1,078 88 | 3,336.00 |
| " St. Andrews, | Rev. R. Lonsdell, ..... | 310.05 | 61.13 | 38.35 | 7.13 | 3,442.58 | 481.00 | 4,902.55 |
| " Iberville, ..... | Rev. E. DuVernet, ..... | 251.76 | 36.16 | 62.17 | 16.00 | 2,220.66 | 598.40 | 3,320.28½ |
| " Bedford, ..... | Rev. G. Slack, ..... | 752.71 | 69.83 | 61.33 | 7.09 | 6,101.79 | 2,784.01 | 10,125.17 |
| | | 3,576.72 | $538.12 | 511.10 | 840.22 | 68,090.79 | 4,942.29 | 109,763.74½ |
| | | | | Less Donations for erection of St. James Church, | | | | 29,000.00 |
| | | | | | | | | 80,763.74½ |

Dr. THE GENERAL FUND OF THE CHURCH SOCIETY OF THE DIOCESE OF MONTREAL in account with the TREASURER. Cr.

**Dr. THE GENERAL FUND OF THE CHURCH SOCIETY OF THE DIOCESE OF MONTREAL in account with the TREASURER. Cr.**

EXPENDITURE.

| | | | |
|---|---|---|---|
| 1865. Stipends paid, viz.: | | | |
| Jan. 10, To Rev. J. Gribble, 15 mos. to 31st Dec. 1864, | $375 00 | | |
| " Edw. DuVernet, do do | 225 00 | | |
| " J. C. Davidson, do do | 300 00 | | |
| " T. W. Fyles, do do | 650 00 | | |
| " E. G. Sutton, do do | 250 00 | | |
| " F. S. Neve, do do | 150 00 | | |
| " G. C. Robinson, 13 months do | 296 66 | | |
| " John Godden, 15 do do | 300 00 | | |
| " F. G. C. Brathwaite, 12 months to 1st July, 1864 | 30 00 | | |
| " J. Seaman, 15 mos. to 31st Dec., 1864, | 350 00 | | |
| " Frs. Codd, 12 months do | 300 00 | | |
| " A. L. Fortin, 15 do do | 112 50 | | |
| " W. M. Seaborn, 12 do do | 320 00 | | |
| " John Smith, 12 do do | 250 00 | | |
| " John Irwin, 12 do do | 200 00 | | |
| " H. B. Wray, 12 do do | 200 00 | | |
| " W. C. Merrick, 12 do do | 170 32 | | |
| " A. C. Nesbitt | 170 00 | | |
| " Jos. Merrick, 12 mos. to 31st Dec., '64, | 337 50 | | |
| " C. H. Lancaster, 12 do do | 187 50 | | |
| " George Heaton, 12 do do | 100 00 | | |
| " J. Babin, 6 do do | 120 00 | | |
| " Venerable Archdeacon Scott | 100 00 | | |
| To Mr. J. C. Kaapche, 12 mos. to 31st Dec., '64, | 100 00 | | |
| " E. J. Fessenden, do do | 100 00 | | |
| | | $5,694 48 | |
| To transfer to Widows' and Orphans' Fund per fifty-six Clergymen, at $5 each | | 280 00 | |
| To Canon White, 12 mos. salary as Secretary, to 31st Dec., 1864 | 200 00 | | |
| To Rent, $40; Notarial costs, $4 | 44 00 | | |
| " Prem. of Ins. $50.50; dis. on silver, $10.44 | 60 94 | | |
| " Printing and advertising | 652 04 | | |
| | | $956 98 | |
| Total | | $6,931 46 | |
| Balance on hand | | 392 19 | |
| Grand Total | | $7,323 65 | |

RECEIPTS.

| | | | |
|---|---|---|---|
| 1864, Jan. 8, By balance on hand | | | $1,246 33 |
| 1865. | | | |
| Jan. 10, By Annual subscription in Montreal | $1,728 68 | | |
| " Collections in Montreal, | 417 76 | | |
| " Boxes in Montreal | 221 00 | | |
| | | $2,367 44 | |
| " Annual subscription in Country Missions | 1,599 86 | | |
| " Collections in Country Missions | 288 47 | | |
| | | $1,888 33 | |
| " Collection at annual meet. in Jan., 1864, | 130 15 | | |
| " Proceeds of lecture by Rev. Canon Leach | 60 15 | | |
| | | $190 30 | |
| " Donations, viz.: from Hy. Thomas, Esq. | 400 00 | | |
| from E. E. Shelton, " | 100 00 | | |
| from W. P. Johnston, " | 100 00 | | |
| | | $600 00 | |
| By Dividends | 56 00 | | |
| " On account of Land sold | 50 00 | | |
| " Premiums of Ins. from Country Missions | 119 97 | | |
| " Superannuation Fund, subscriptions | 5 28 | | |
| | | $231 25 | |
| " Transfer from Clergy Trust Fund | | 800 00 | |
| Total | | | $7,323 65 |

MONTREAL, 10th January, 1865.

T. B. ANDERSON, *Treasurer.*

## THE CLERGY TRUST FUND in account with T. B. ANDERSON, TREASURER.

| | | |
|---|---|---|
| 1864, Jan. 17, To Premium of Insurance paid the Liverpool and London Ins. Co. | $72 00 | |
| | | $72 00 |
| Nov. 30, To paid for a bank cheque book | | 3 50 |
| " transfer to the Church Society | | 800 00 |
| 1865, Jan. 15, Stipends paid for the year, ending 31st Dec., '64, Viz.: Rev. I. Constantine | $486 68 | |
| " Jacob Ellegood | 486 68 | |
| " Jas. Fulton | 486 68 | |
| " F. Robinson | 389 32 | |
| " W. Anderson | 243 32 | |
| " John Irwin | 243 32 | |
| " David Lindsay | 365 00 | |
| " C. P. Abbott | 400 00 | |
| " F. G. C. Brathwaite | 400 00 | |
| | | $3,501 00 |
| Jan. 16, Balance in hand | | 2,466 82 |
| | | $6,843 32 |
| Jan. 16, Amount of Investments in Mortgages on Real Estate in the City of Montreal | $56,000 | |

| | |
|---|---|
| 1864, Jan. 21, By Balance on hand, and account rendered | $1,200 78 |
| Nov. 28, " Amount of mortgage paid up | 2,000 70 |
| 1865, Jan. 16, " Interest on investments during the year | 3,570 54 |
| " Premium of Insurance charged, and contra received back | 72 00 |
| Total | $6,843 32 |
| Balance in hand | $2,466 82 |

## THE WIDOWS' AND ORPHANS' FUND OF THE CHURCH SOCIETY OF THE DIOCESE OF MONTREAL, in account with T. B. ANDERSON, TREASURER.

### PAYMENTS.

| | | |
|---|---|---|
| 1864. | | |
| Jan. 14, Paid from eleven Shares stock of the Bank of Montreal, at 10½ premium | | $2,425 50 |
| Feb. 9, Paid Mortgages on Real Estate in the City of Montreal | | 13,200 00 |
| 1865. | | |
| Jan. 10, Paid widow of late Rev. Mr. O'Grady, 15 months to 31st Dec., 1864 | $250 00 | |
| Paid widow of late Rev. Mr. Gavin, 12 mos. to 31st Dec., 1864 | 200 00 | |
| Paid widow of late Rev. William Abbott, 15 months to 31st Dec., 1864 | 250 00 | |
| Paid widow of late Rev. Mr. Whitwell, nine months to 31st Dec., 1864 | 150 00 | |
| | | $850 00 |
| Balance in hand | | 1,677 10 |
| Total | | $18,152 60 |

### RECEIPTS.

| | |
|---|---|
| 1864. | |
| Jan. 8, Balance in hand | $2,587 99 |
| Jan. 28, Proceeds of sixty Shares stock in the Bank of Montreal, sold at 10½ premium | 13,260 00 |
| 1865. | |
| Jan. 10, Collection in Montreal | 293 66 |
| Collection in Country Missions | 211 99 |
| Interest and dividends | 1,518 96 |
| Transfer from General Fund, as the subscriptions of fifty-six Clergymen, at $5 each | 280 00 |
| | $18,152 60 |

MONTREAL, 10th January, 1865.

T. B. ANDERSON, *Treasurer.*

# MEMBERS OF THE CHURCH SOCIETY.

* His Excellency the Governor General.
* The Lord Bishop of the Diocese.
* Lieut.-Gen. Sir F. Williams, K.C.B.
* Lieut.-Gen. Sir William Rowan, K.C.B.
* Right Hon. Sir Edmund Head, Bart.
Hon. Major-Gen. Lindsay, M.P.

Abbott, Rev. C. P., Stukely.
Adams, Mrs., Montreal.
Allan, Rev. J., St. Vincent de Paul.
Anderson, Mrs. John, Sorel.
Anderson, Rev. W., Sorel.
*Anderson, T. B., Montreal.
Andrews, H. O.
Armstrong, Charles L., Sorel.
*Aylwin, Hon. Judge, Montreal.
Aylwin, Mrs., "
*Badgely, Hon. W., "
Bagg, S. C., "
Baker, A. L., Frelighsburg.
Baker, W. J., "
Baker, Col. J., Dunham.
Baker, William, "
Baker, J. C., Montreal.
Bancroft, Rev. Canon, Montreal.
Berczy, Mr., D'Aillebout.
Barnston, G., Montreal.
Bartlett, Rev. J. M.,
Bethune, S., "
Brooke, Jno., "
Bond, J. B., "
Blackwood, Miss M., Scotland.
*Bond, Rev. W. B., Montreal.
Bonner, J., "
Bowker, H. M., "
Braithwaite, Rev. J., Chambly.
Brathwaite, Rev. F. G., Onslow.
Brooks, Mrs., England.
Brown, Alfred, Montreal.
Brown, J. J., Montreal.
Brydges, C. J., Montreal.

Budden, H., Montreal.
Bulmer, H., "
Burt, Rev. F., Huntingdon.
*Campbell, Major, C. B., Chambly.
Carter, Geo., Montreal.
*Crawford, John, Montreal.
*Christie, Mrs., Christieville.
Clarke, Mrs. E. A., Berthier.
Cochrane, M. H., Montreal.
Chamberlin, B., "
Chapman, Mrs. H., "
Cooper, W., "
Conolly, Colonel, "
Codd, Rev. F., Aylmer.
Constantine, Rev. J., Stanbridge East.
Converse, J. A.,
Coote, Isaac, St. Johns.
Cuthbert, Miss, Berthier.
Corse, D. J., Montreal.
Curran, Rev. W. B.,
Darnell, Rev. H. F., St. Johns.
Davidson, Rev. J. C., Cowansville.
Davidson, Rev. J. B., Frelighsburg.
Dean, The Very Rev., Montreal.
Davies, W. H. A., "
Day, Hon. Judge, "
Dixon, J. S., } Berthier, Kildare.
Dixon, B., } Berthier, Kildare.
Dixon, John, } Berthier, Kildare.
Drum, I., "
Dawson, S. E., Montreal.
Durnford, Miss, "
Du Vernet, Rev. E., Hemmingford.

* LIFE MEMBERS. † HONORARY MEMBERS.

Total..... $18,152 60

MONTREAL, 10th January, 1865. $18,152 60 T. B. ANDERSON, *Treasurer.*

Dyde, Col., Montreal.
Ellegood, Rev. J., Montreal.
Elliott, Jos., "
Empey, A., "
Falkener, J. S., "
Fenn, Rev. N. V., Sabrevois.
Ferres, James Moir, Montreal.
Foster, A. B., Frost Village.
Foster, Avad, Brome.
Foster, S. W., "
Foster, H. S., "
Fowler, R. J., Montreal.
Fraser, Dr., "
Freer, E. S., "
Fulford, F. D., "
Fulford, Mrs., "
Fulton, Rev. J., Russelltown.
Garth, C., Montreal.
*Gault, M. H., Montreal.
Gault, A. F., "
Geddes, Charles, "
Geddes, Mr., "
Geddes, Mrs. Chs. "
Gibb, Charles, "
*Gibb, Isaac J. "
*Gibb, Mrs. I. J., "
Gibb, J. D., "
Gibb, Mrs. J. D., "
Gibb, B., "
Glennon, Jno., Montreal.
Godden, Rev. J., Potton.
Godden, Rev. J., Clarenceville.
Godfrey, Mrs., Montreal.
Gribble, Rev. J., Portage du Fort.
Gordon, James, Montreal.
Gordon, Mrs. A., "
*Griffin, F., "
Griffin, Rev. Jos., Gore.
*Hall, Geo., St. Johns.
Hallowell, Mr., Montreal.
Henderson, W., "
Handyside, Chas. "
Hill, Mrs. Benjamin.
Hall, Mrs. B., "
Hopkins, E. M., "
Hooper, A. C., "
Howe, A., "
Howard, Dr. R. P., "
Howard, Mrs. "
Holland, Mrs. P., "
Holmes, Mrs. W., "
Hutton, J., "
Hutton, Mrs., "
Isaacson, J. H. "

Irwin, Rev. J., Montreal.
Johnson, Rev. J., Hull.
Johnson, Rev. Thos., Abbotsford.
Johnson, Professor, Montreal.
Johnson, W. P., "
Jones, Rev. J., Granby.
Jones, Rev. W., Granby.
King, E. H., Montreal.
Kerry, John, "
Kirby, Thos., "
Lane, D. C. G., "
Lawlor, J., Kildare.
Leach, Rev. Canon, Montreal.
Leach, Mrs., "
Leslie, E. J., "
Lancaster, Rev. C. H., Thorne.
Lindsay, Rev. D., Frost Village.
Lindsay, Rev. R., Brome.
Linley, Charles, Montreal.
Lockhart, Rev. A. D., Lacolle.
Longueuil, Baron, St. Johns.
Longueuil, Baroness, "
Lonsdell, Rev. R., St. Andrews.
Loosemore, Rev. P. W., Montreal.
*Lovell, John, Montreal.
Lowe, John, St Armand East.
Ludlam, W., Montreal.
Lunan, W., Sorel.
McDonald, Mrs. F., St. Andrews.
McKay, Mrs. Henry, Montreal.
McKay, Robert, "
*Mackie, Capt., 88th Regiment.
*Mackie, Rev. Official, England.
Macrae, George, Montreal.
*Macrae, Wm., St. Johns.
McCulloch F., Montreal.
Macdonald E., "
Macdonald, Mr., "
Macdonald, W., Montreal.
Macdougall, D. L., "
Macginnes, Wm., Christieville.
*MacLaren, Jas., Montreal.
*McCord, Hon. Judge, "
McKenzie, Mrs. G., "
McLeod, Rev. J., Christieville.
Merrick, Rev. W. C., Berthier.
Merrick, Rev. Jos., Morin.
*Modbury, W.,
*Moffatt, Hon. George, Montreal.
Moffatt, Mrs., "
Moffatt, G., jun. "
Moffatt, Ogilvy. "
Monk, G. H., St. Martin de Blainville.

*Montague, W.
Montgomery, Rev. H., St. Armand West.
*Montizambert, E., Quebec.
Morland, T., Montreal.
Mulholland, H., Montreal.
Mussen, H., Montreal.
Mussen, Thos., "
Mussen, Mrs. T., "
Mussen, Rev. T. W., W. Farnham.
Neve, Rev. F. S., Grenville.
Newcombe, Mrs. "
Nicholls, Rev. Principal, Lennoxville.
O'Grady, Mrs. "
Ogden, Rev. W. M., Montreal.
Osgood, W. A., St. John's.
*Pangman, Hon. J., Mascouche.
*Pangman, Mrs. "
Parker, F. J., Potton.
Parker, Robert, Hemmingford.
Parkin, J., Montreal.
Peirce, C. J., St. John's.
Pillar, Mr., Montreal,
Pilkington, Mrs., Montreal.
*Pipon, Mrs. C., Jersey.
Porter, Miss, Montreal.
Pyke, Rev. J., Vaudreuil.
†Ramsay, Rev. J., Ireland.
Rachan, Mrs., "
Ramsay, Mrs., Montreal.
Reynolds, W. P., Montreal.
Robinson, Rev. G.,
*Robinson, Rev. F., Abottsford.
Roe, T. P., Montreal.
Rollit, Rev. C., Rawdon.
Rose, Mrs., Montreal.
Ross, Mrs., Montreal.
Ross, Miss, "
Russell, Lord Alex., "
Russell, Lady Alex., "
Routh, H. L., "
Rae, Mrs., "
Robertson, Mrs. A., Montreal.
Robinson, Mrs. S., Waterloo.
Savage, John.
Sache, W., Montreal.
Sanborne, John, Milton.
Seaborne, Rev. W. M., Kildare.
Scott, Dr. W. E., Montreal.
Scott, Archdeacon, Dunham.
*Sealy, J.
Seaman, Rev. J.
Selby, Thomas, Dunham.
*Sewell, Rev. H. D., Quebec.
*Shelton E. E., Montreal.
Shepherd, R. W., Vaudreuil,
Simpson, George W., Montreal.
Simpson, Mrs. George W., "
Simpson, Mrs. A., "
Shanly, Walter, M.P.P., "
Slack, Rev. G., Bedford.
*Smith, Alexander, Montreal.
Smith, Rev. J., Sutton.
Spence, J., "
Stratton, F. C., Mohtreal.
Smith, Walter, Onslow.
*Stayner, T. A., Toronto.
*Stuart, Henry, Montreal.
Sutherland, Dr., "
Sutton, Rev. E. J., Edwardstown.
Stotherd, Capt. R. E., Montreal.
Sullivan, Rev. E., "
Stanway, Mr. "
Stanway, Mrs., Montreal.
Schneider, Mr.
Skakel, Mrs.
Smith, G. F. C., Montreal.
Smith, S. G., "
Stephen, Geo., "
Stephen, Mrs. G., "
Swanston, J., "
Tate, Rev. F. B., "
Tate, F., jun., "
Tate, Miss, "
*Taylor, Col., R.A., "
Taylor, Hugh, "
Taylor, R., "
Tempest, John, "
*Thomas, Henry, "
Thomas, Mrs., "
Thomas, Esther E., "
Thomas, H. W., "
Thomas, Amy, "
Thomas, Claude, "
Tiffin, J., "
Thompson, S. H., "
Townsend, Rev. Canon, Clarenceville.
*Tylee, R. S., Montreal.
Townsend, Mr., "
Townsend, Mrs., "
Tuggy, C., "
Usborne, G. W., Portage du Fort.
Vass, A. H.,
Vaughan, Mr., St. John's.
*Wait, Rev. W. W., England.

Walkem, C., Montreal.
Westover, D., St. Armand East.
Wheeler, Dr., Montreal.
White, Rev. Canon. "
Whitney, H. H., "
Whitfield, J. M., Granby.
Whitten, Rev. T. A., West Shefford.
Wilgress, Colonel, Lachine.
*Wilbraham, Rev. C. P.
*Williams, John.
Williams, Miles, Montreal.
Williams, Miles, jun., "
*Wilmot, Col. R. A., England.
Winn, J. H., Montreal.
Wiseman, John, "
Wiseman, Mrs., "
Wood, Rev. Edmund, "
Wood, D. R., "
Woodward, Mr., "
Workman, W., "
Wright. Rev. W., M.D.,
Wray, Rev. H. B.,
Young, Rev. T. A., Coteau du Lac.

# LIST OF CONTRIBUTORS FOR 1864.

## AYLMER.

*For Clergyman's salary, including pew rents.*

| | |
|---|---|
| Chepmell, H. | $20 00 |
| Conroy, R. | 10 00 |
| Cuzner, M. | 6 00 |
| Church, Dr. | 6 00 |
| Driscoll, A. | 8 00 |
| Murphy, J. | 4 00 |
| Radmer, G. | 7 00 |
| Snow, J. A. | 7 00 |
| Young, R. A. | 16 00 |
| Total | $84 00 |

*For repairing the house used as a Parsonage.*

| | |
|---|---|
| Bell, Mrs. | $2 00 |
| Bolton, G. | 1 00 |
| Church, C. H. | 1 00 |
| Church, L. R. | 1 00 |
| Cash | 4 50 |
| Conroy, R. | 2 00 |
| Campbell, W. A. | 2 00 |
| Driscoll, A. | 1 00 |
| Egan, Mrs. | 2 00 |
| Fleming, J. R. | 1 00 |
| Hanley, J. | 0 25 |
| Holt, Mrs. | 2 00 |
| Jacques, X. H. | 0 50 |
| Lawlor, R. S. | 2 00 |
| Murphy, J. | 1 00 |
| Martin, J. | 0 25 |
| Connell, Mr. G. | 0 50 |
| Prentice, J. B. | 1 00 |
| Parker, H. | 1 00 |
| Radmer, G. | 1 00 |
| Rajotte, J. | 0 50 |
| Roney, Mrs. | 0 25 |
| Totton, Mrs. | 0 25 |
| Turgeon, A. | 0 25 |
| Young, R. A. | 2 00 |

*Collected for Church Soiree by Mrs. Chepmell and Mrs. Church.*

| | |
|---|---|
| Chamberlain, Mrs. | $0 50 |
| Church, Mrs. P. | 2 00 |
| Chepmell, Mrs. | 1 00 |
| Driscoll, Mrs. | 1 00 |
| Delisle, Mrs. | 0 50 |
| Egan, Mrs. | 1 00 |
| Magrath, B. | 0 50 |
| Maguire, Mrs. | 1 00 |
| Parker, Mrs. H. | 0 50 |
| Snow, Mrs. | 2 00 |

*Collected by Miss C. Conroy and Miss Holt.*

| | |
|---|---|
| Aylen, Mrs | $0 25 |
| Conroy, Mrs. | 0 50 |
| Friends | 1 08 |
| Gordon, Mrs. | 0 50 |
| Grimes, Miss. | 0 25 |
| Holt, Miss. | 0 50 |
| McConnell, Mrs. | 0 50 |
| McLean, Mrs. | 0 50 |
| McLean, Mrs. J. | 0 30 |
| Palmer, Mrs. and Miss. | 0 30 |
| Sayer, R. H. | 0 50 |
| Symmes, Mr. | 0 50 |
| D. G. B. | 0 50 |

*Collected by Miss Ritchie.*

| | |
|---|---|
| Bolton, Mr. | 0 10 |
| Bryant, Mrs. | 0 05 |
| Bell, Mrs. | 0 25 |
| Clark, Mrs. | 0 25 |
| Cuzner, Mrs. | 0 25 |
| Holt, Mrs. | 0 25 |
| Maguire, Mrs. | 0 50 |
| Murphy, Mrs. | 0 50 |
| Maguire, Mr. J. | 0 50 |
| Martin, J. | 0 25 |
| Ritchie, Miss E. | 0 25 |
| Ritchie, Mrs | 0 60 |
| Revd. F. Codd | 17 50 |
| Total | $37 43 |

## BEDFORD.

*Collected by Mrs. A. L. Brown.*

| | |
|---|---|
| Brown, N. S. J. P. | $1 00 |
| Brown, A. L. | 0 50 |
| Cammill, J. H. | 0 50 |
| Corey, J. H. | 0 50 |
| Coslett, Mrs. W. | 0 25 |
| Coslett, Edw'd. | 0 25 |
| Dickenson, R. N. P. | 1 00 |
| Meigs, H. O. | 0 25 |
| Meigs, Mrs. C. | 0 50 |
| Sulley, Geo. | 1 00 |

*Collected by Mrs. J. Briggs and Miss Adams.*

| | |
|---|---|
| Adams, Nelson | 2 00 |
| Alcombrack, M. E. | 0 25 |
| Briggs, Mrs. J. R. | 0 50 |
| Martin, Nye | 0 25 |
| Stone, S. W. | 0 50 |
| Woodbury, Mrs. P. | 2 00 |
| Woodbury, Elizabeth | 0 25 |

*Collected by Mr. Chas. Watson.*

| | |
|---|---|
| Bockus, Richmond | 0 50 |
| Bockus, Wellington | 0 50 |
| Bockus, H. N. | 0 50 |
| Hanver, Robb | 1 00 |
| Watson, Charles | 1 00 |

*Collected by Rev. Geo. Slack.*

| | |
|---|---|
| Alcombrack, Rich'd | 1 00 |
| Barnes, G. A. | 0 50 |
| Barnes, Lyman | 0 50 |
| Corey, Caleb | 0 50 |
| Freligh, G. J. P. | 1 00 |
| Gibsone, Edwin | 0 50 |
| Hanver, Philip | 0 50 |
| Hanver, John | 0 25 |
| McDonald, Bernard | 0 50 |
| Montle, J. F. | 1 00 |
| Mills, J. N. | 1 00 |
| Neer, John | 0 50 |
| Phelps, Hiram | 1 00 |
| Ploss, Miss | 0 50 |
| Rix, R. A. | 1 00 |
| Reynolds, R. C. | 1 00 |
| Rixford, L. P. | 1 00 |
| Watson, David | 0 50 |
| Slack, Rev. G. | 7 50 |
| Slack, Mrs. | 2 00 |
| Slack, Miss | 1 00 |
| Slack, H. L. | 1 00 |

## BERTHIER.

*Collected by Miss Morrison and Miss Forneret.*

*Church Society.*

| | |
|---|---|
| Bostwick, Mrs. | $1 00 |
| Clark, Mrs. E. A. | 3 00 |
| Cuthbert, Miss | 4 00 |
| Cuthbert, Mrs. E. O. | 0 90 |
| Clark, Miss | 0 50 |
| Dixon, Mrs. H. | 1 00 |
| Dixon, J. S. | 5 00 |
| Dunn, Logie | 1 00 |
| Dunn, Stuart | 1 00 |
| Forneret, Charles | 2 00 |
| Guerout, Mrs. | 1 00 |
| Kittson, A. | 1 00 |
| Morrison, Mr. | 1 00 |
| Merrick, Rev. W. C. | 7 50 |
| McConnell, W. | 1 00 |
| Robertson, Mrs. | 0 50 |
| Ralston, Miss | 1 00 |
| Total | $32 40 |

*Missionary Boxes.*

| | |
|---|---|
| Clark, Miss | $13 30 |
| Friend | 2 75 |
| Guerout, Mrs. | 0 60 |
| Morrison, Miss | 1 50 |
| Total | $50 55 |

*Juvenile offerings to the S. P. G.*

| | |
|---|---|
| Coyle, Henry, & Forneret, George | 3 50 |

*Endowment Fund.*

| | |
|---|---|
| Bostwick, J. | $5 30 |
| Clark, Mrs. E. A. | 26 50 |
| Cuthbert, Miss | 43 70 |
| Cuthbert, Mrs. E. O. | 5 30 |
| Dunn, T. H. | 10 60 |
| Forneret, Charles | 28 25 |
| Guerout, Mrs. | 3 00 |
| Kittson, A. | 13 25 |
| Merrick, Rev. W. C. | 5 00 |
| Morrison, W. | 21 20 |
| Read, J. | 10 00 |
| Robertson, J. | 5 30 |
| Total | $177 40 |

## BROME.

*For the Mission at Knowlton.*

| | |
|---|---|
| Blunt, E. | $1 00 |
| Dunkin, C. | 50 00 |
| Chamberlin T. | 2 00 |
| Foster, S. S., M.D. | 20 00 |
| Foster, H. S. | 50 00 |
| Foster, S. W. | 25 00 |
| Foster, A. T. | 10 00 |
| Farmer, George | 2 00 |
| Honeyman, James | 5 00 |
| Hicks, Francis | 5 00 |
| Bennett, Edson | 1 00 |
| Crowhurst, James | 1 00 |
| Hewson, Isaac | 12 00 |
| Knowlton, Luke M. | 25 00 |
| Lynch, Thomas | 10 00 |
| Marsh, Samuel | 2 00 |
| Macfarlane, John | 4 00 |
| Mills, Erastus | 5 00 |
| Norris, O. | 2 00 |
| Pettes, Nathaniel | 5 00 |
| Patterson, John | 3 00 |
| Patterson, George | 1 00 |
| Peters, George C. | 3 00 |
| Peters, Isaac | 1 00 |
| Ross, Elias | 2 00 |
| Robb, George | 4 00 |
| Scott, Spencer | 5 00 |
| Sanborn, C. | 5 00 |
| Tibbetts, N. | 5 00 |
| Thompson, William | 2 00 |
| Upstone, William | 1 00 |
| Wilson, Ezra | 4 00 |

BROME CORNERS.

| | |
|---|---|
| Chandler, H. M. | 2 00 |
| Chandler, A. | 10 00 |
| Chandler, E. L. | 5 00 |
| Chandler, Miss | 1 00 |
| Caldwell, E. | 1 00 |
| Clark, D. | 1 00 |
| Chapman, Thomas | 5 00 |
| Dorming, George | 2 00 |
| Hemler, William | 5 00 |
| Jackson, John | 3 00 |
| O'Malley, J. | 1 00 |
| Patch, E. H. | 5 00 |
| Pettes, N. | 5 00 |
| Potts, John | 1 00 |
| Prime, B. | 2 00 |
| Prime, Thomas, M.D. | 5 00 |
| Reid, N. E. | 3 00 |
| Rogers, William | 5 00 |
| Smith, D. W. | 2 00 |
| Toof, J. H. | 1 00 |
| Thompson, John | 2 00 |
| Wilson, Freeman | 5 00 |
| Williams, Henry | 20 00 |

## CHAMBLY.

*For Church Society.*

| | |
|---|---|
| Braithwaite, Rev. Jos. | $7 50 |
| Braithwaite, Jos. | 0 50 |
| Braithwaite, Rev. J. (omitted in 1863) | 7 50 |
| Braithwaite, Jos. (omitted in 1863) | 0 50 |
| Total | $16 00 |

## CHRISTIEVILLE.

*For Church Society.*

| | |
|---|---|
| Casson, Thomas | $0 25 |
| Christie, Mrs. | 5 00 |
| Ditto W. and O. | 5 00 |
| Corran, Mrs. | 0 50 |
| Cousins, Mrs. | 0 25 |
| Duffin, Mrs. | 0 30 |
| Irving, James | 0 25 |
| Jones, Honorable R. (W. and O.) | 10 00 |
| Jones, Mrs. | 4 00 |
| Lavicount, Miss | 0 25 |
| McGinnis, W. | 5 00 |
| McGinnis, Mrs. | 2 00 |
| McDougall, Mrs. | 0 25 |
| McLeod, Rev. J. A. | 7 50 |
| Pearson, John | 1 00 |
| Reeves, Mrs. | 0 50 |
| Ryder, W. | 0 50 |
| Sawyer, Mrs. | 0 25 |

*For Church Repairs.*

| | |
|---|---|
| Casson, Thomas | 5 50 |
| Caldwell, Mrs. | 0 50 |
| Christie, Mrs. | 40 00 |
| Corran, Henry | 5 00 |
| Cousins, Mrs. T. | 5 00 |
| Duffin, William | 4 00 |
| Irving, James | 4 50 |
| Jones, Honorable R. | 20 00 |
| Lavicount, Miss (1863) | 0 50 |
| McGinnis, William | 30 00 |
| McLeod, Rev. J. A. | 25 00 |
| McDougall, Mrs. | 2 00 |
| McMullin, Alexander | 1 50 |
| Pearson, John | 4 50 |
| Proctor, George | 2 00 |
| Reeves, Mrs. | 2 00 |
| Roden, William | 2 00 |
| Ryder, William | 4 50 |
| Stephenson, Joseph | 2 00 |
| Richardson, William | 2 00 |
| Tyler, Orange | 5 00 |
| Twambley, George | 3 00 |
| Total | $213 30 |

## CLARENCEVILLE.

### PARISH OF ST. GEORGE.

| | |
|---|---|
| Bullock, John | $1 00 |
| Curtis, James | 2 00 |
| Hawley, Mrs. Peter | 1 00 |
| Hunter, John | 1 00 |
| Longeway, Augustus | 1 00 |
| Sawyer, David | 1 00 |
| Townsend, Rev. M. | 7 50 |
| Townsend, Mrs. | 1 00 |
| Townsend, Helen | 0 50 |
| Townsend, Harriet M. | 0 25 |

*Collected by Miss C. Ellis.*

| | |
|---|---|
| Acres, Mrs. | 0 25 |
| Dupuis, Dr. | 1 00 |
| Dunberry, Charles | 0 25 |
| Derrick, Alonzo | 0 25 |
| Derrick, A. H. | 0 25 |
| Derrick, William | 0 25 |
| Derrick, P. | 0 12½ |
| Fadden, Ira | 0 12½ |
| Hardy, William | 0 25 |
| Provencal, Charles | 0 25 |
| Johnson, Mrs. G. W. | 1 00 |
| McKee, James | 0 50 |
| Macfie, Mrs. J. | 1 00 |
| Monaghan, Mr. | 0 45 |
| Nutt, Mrs. D. | 1 00 |
| Phillips, George | 0 12½ |
| Robinson, John | 0 50 |
| Row, Col. G. | 0 50 |
| Smith, U. M. | 0 50 |
| Salls, D. | 0 25 |
| Salls, Miss Charlotte | 0 12½ |
| Tryon, John | 0 12½ |
| Vaughan, Miss M. C. | 0 25 |
| Total | $25 57½ |

### PARISH OF ST. THOMAS.

*Collected by Miss E. Struthers.*

| | |
|---|---|
| Derick, Miss P. | $0 25 |
| Derick, N. E. | 0 25 |
| Derick, P. C. | 0 25 |
| Filer, Isaac H. | 0 25 |
| Griggs, Mrs. A. | 1 00 |
| Kemp, Mrs. R. | 0 25 |
| Lodge, Mrs. Philip | 0 50 |
| Lodge, Mrs. S. | 0 25 |
| Robinson, Thomas | 0 25 |
| Struthers, C. | 0 25 |
| Struthers, J. | 0 50 |
| Struthers, Philip | 0 10 |
| Vaughan, Reuben | 0 50 |
| A. Friend | 0 15 |

*Collected by Miss P. Derick.*

| | |
|---|---|
| Beatty, Eli | $0 10 |
| Cochrane, Mrs. R. | 0 25 |
| Derick, Jacob | 0 25 |
| Derick, Leonard | 0 25 |
| Derick, Mrs. David | 0 25 |
| Derick, Nelson | 0 10 |
| Fadden, James | 0 25 |
| Johnson, Hiram | 0 10 |
| Longeway, Briggs | 0 25 |
| Jameson, Mr. and Mrs. John | 2 00 |
| Patterson, Hiram | 0 12½ |
| Row, Mrs. C. S. | 0 25 |
| Row, Mrs. David | 0 25 |
| Row, Mrs. George | 0 50 |
| Row, Mr. C. Sylvester | 1 00 |
| Row, Mr. G. | 0 50 |
| Smith, Mrs. Jemima | 0 12½ |
| Wait, George | 0 10 |
| Young, Daniel | 0 12½ |
| Young, George | 0 12½ |
| Young, Mrs. Margt. | 0 25 |
| Young, Sidney | 0 12½ |

*Collected by Miss Sarah E. Vaughan.*

| | |
|---|---|
| Derick, Lyman | 0 25 |
| Derick, Mrs. Josephine | 1 00 |
| Dorick, Mrs. William | 0 25 |

| | |
|---|---|
| Derick, Norman H | 1 00 |
| Derick, Philip | 0 25 |
| Derick, Philo | 0 25 |
| Derick, Simon L | 0 25 |
| Derick, Rodney | 0 25 |
| Fadden, Daniel | 0 25 |
| Farrell, Miss M | 0 10 |
| Farrell, Robert | 0 25 |
| Friend, A | 0 25 |
| Murray, D | 1 00 |
| Robinson, Thomas | 0 25 |
| Shand, Miss M | 0 25 |
| Shand, Mrs. J | 0 25 |
| Struthers, Philip | 0 25 |
| Swann, Miss Mary | 0 25 |
| Trepannier, H. G | 0 25 |
| Truscott, James | 0 25 |
| Truscott, Mrs. John | 0 25 |
| Vaughan, Sarah E | 0 25 |
| Wilson, Mrs. William | 0 25 |
| Total | $45 00 |

*Contributions for local purposes.*

PARISH OF ST. GEORGE.

| | |
|---|---|
| Collected by Female Society for poor and repairs of Church | $55 00 |
| Ditto ditto for S. S. books | 21 00 |
| Paid towards salary of Assistant Minister | 375 00 |
| Proceeds of Soirée for repairs of Church | 65 87 |

PARISH OF ST. THOMAS.

| | |
|---|---|
| Purchase of Melodeon | 68 00 |
| Pic-nic towards payment of Church debt | 93 00 |
| Subscriptions for Assist. Minister | 125 00 |
| Parochial visit and donation to Assistant Minister | 18 47 |
| Amount paid on Church debt | 45 00 |

MISSION OF HENRYVILLE.

| | |
|---|---|
| Paid towards salary of Assistant Minister | 100 00 |
| Total | $966 34 |

## CLARENDON.

*For Church Society.*

| | |
|---|---|
| Caldwell, Slack | $0 50 |
| Cash | 0 14 |
| Conelly, James | 0 25 |
| Dailey, John | 0 50 |
| Fletcher, Thomas | 0 50 |
| Hodgins, James | 1 00 |
| Hodgins, Mrs. J | 0 50 |
| Hodgins, William | 0 50 |
| Robinson, Rev. Geo. C | 7 50 |
| Shaw, William | 0 50 |

*For Missionary's Stipend.*

| | |
|---|---|
| Armstrong, Robert | 2 00 |
| Caldwell, Slack | 2 00 |
| Cashmore, Thomas | 1 00 |
| Fletcher, Thomas | 2 00 |
| Heath, E | 5 00 |
| Hodgins, James | 9 00 |
| Hodgins, William | 2 00 |
| Jones, Hugh | 2 00 |
| Kelly, James | 1 00 |
| Lang, Humphrey | 3 00 |
| Shaw, William | 6 00 |
| Wilson, James, jun | 4 00 |
| Collections at out-stations | 1 25 |

*In kind.*

| | |
|---|---|
| Armstrong, William | 2 00 |
| Dagg, John | 4 00 |
| Elliott, A | 6 00 |
| Elliott, H | 3 37 |
| Hobbs, James | 2 92 |
| Smart, A | 2 75 |
| Subscriptions towards Painting Parsonage | 21 87 |
| Subscriptions in Labour towards building foundation to Parsonage | 25 00 |

## COTEAU DU LAC.

*For Church Society.*

| | |
|---|---|
| Caverhill, W. C. | $1 00 |
| Caverhill, Mrs. | 1 00 |
| French, Gershom | 0 50 |
| Grange, Thomas | 1 00 |
| Grange, Mrs. Thomas | 0 50 |
| Grange, Miss | 0 25 |
| Grange, Miss Mary Sophia | 0 25 |
| Grange, John Davis | 0 25 |
| Grange, Henry | 0 25 |
| Grange, Marian | 0 25 |
| Grange, William | 1 00 |
| Hosmer, H. P | 0 50 |
| Houston, Mrs | 1 00 |
| Mace, Henry | 0 50 |
| Pease, C. O | 1 00 |
| Perry, Alexander | 0 50 |
| Perry, Mrs | 0 50 |
| Reay, William | 0 50 |
| Roebuck, Henry | 1 00 |
| Scott, Joseph | 0 50 |
| Sullivan, Ralph | 1 00 |
| Young, Rev. T. A | 7 50 |
| | $20 75 |

## COWANSVILLE.

*Collected by Mrs. Traver.*

*For Church Society.*

| | |
|---|---|
| Adams, George | $1 00 |
| Adams, Mrs | 1 00 |
| Adams, William | 0 50 |
| Adams, G. A | 0 25 |
| Baker, G. B | 2 25 |
| Baker, Henry | 0 25 |
| Boright, George | 0 50 |
| Boright, Mrs | 0 25 |
| Boright, Emma | 0 25 |
| Boright, Hiram | 0 25 |
| Boright, Alphonse | 0 25 |
| Brown, Charles | 0 25 |
| Brown, Harry | 0 25 |
| Brown, Mrs. Dr | 0 50 |
| Buchanan, G. V | 0 50 |
| Buchanan, Mrs | 0 25 |
| Cowan, Percy | 0 25 |
| Darby, Cora | 0 25 |
| Davidson, Rev. J. C | 7 50 |
| Dent, Mrs | 0 25 |

| | |
|---|---|
| Dent, William | 0 25 |
| Ford, Katy | 0 25 |
| Ford, John | 0 50 |
| Ford, Mrs. | 0 25 |
| Fuller, E. D. | 0 25 |
| Goddard, Elisha | 0 25 |
| Goddard, Mrs. | 0 25 |
| Hall, Calvin | 1 50 |
| Hall, Colonel | 1 00 |
| Hall, Eli | 1 00 |
| Hall, Harriet | 0 25 |
| Hulburt, A. P. | 1 50 |
| Jones, Joseph | 0 25 |
| Jones, Mrs. | 0 12½ |
| Jones, Merrill | 0 12½ |
| Jones, Nettie | 0 05 |
| Kathan, Mrs. W. | 0 25 |
| Knight, A. | 0 50 |
| McCord, Dr. | 0 25 |
| Miles, Letitia | 0 12½ |
| O'Halloran, Alice | 0 25 |
| O'Halloran, Eddie | 0 12½ |
| O'Halloran, George | 0 12½ |
| O'Halloran, James | 1 00 |
| O'Halloran, Lizzie | 0 25 |
| O'Halloran, Maggie | 0 25 |
| O'Halloran, Mrs. | 0 50 |
| Pharo, John | 0 25 |
| Rudd, Hannah | 0 25 |
| Ruiter, James | 0 25 |
| Trowbridge, Colonel | 2 25 |
| Traver, Ella | 0 12½ |
| Traver, Hiram | 1 00 |
| Traver, Levi | 0 12½ |
| Traver, Mrs. H. | 0 50 |
| Total | $33 67 |

*Collected by Miss Bowker and Miss Pickle.*

*For Church Society.*

| | |
|---|---|
| Boright, Attie | 0 25 |
| Boright, C. | 0 25 |
| Boright, C. H. | 0 25 |
| Boright, Mrs. | 0 25 |
| Boven, W. A. | 0 50 |
| Bowker, C. M. | 0 25 |
| Bowker, D. A. | 0 25 |
| Clarke, Milo | 0 25 |
| Cotton, Thomas | 1 00 |
| Friend | 0 10 |
| Friends | 0 50 |
| Friends | 0 25 |
| Pickle, A. | 0 50 |
| Pishie, J. | 0 15 |
| Shufelt, George | 1 00 |
| Shufelt, Mrs. | 0 50 |
| Wood, R. H. | 0 25 |

*For Clergyman's support.*

| | |
|---|---|
| Adams, George | $25 00 |
| Baker, George | 20 00 |
| Boright, C. | 2 50 |
| Boright, George | 5 00 |
| Boven, W. A. | 2 00 |
| Bowker, M. R. | 2 00 |
| Brown, L. S. | 2 50 |
| Brown, Mrs. Dr. | 2 00 |
| Buchanan, G. V. | 5 00 |
| Cotton, Charles | 2 00 |
| Cotton, Dr. | 6 00 |
| Cotton, George | 12 00 |
| Cotton, Thomas | 6 00 |
| Carter, Mrs. | 5 00 |
| Carter, William | 10 00 |
| Dent, Joseph | 4 00 |
| Dent, William | 1 00 |
| Ford, Augustus | 1 00 |
| Ford, John | 3 00 |
| Fuller, Darwin | 8 00 |
| Fuller, Hiram | 3 00 |
| Hall, Calvin | 2 00 |
| Hall, F. J. | 5 00 |
| Hulburt, Amasa | 2 00 |
| Jones, John | 2 00 |
| Jones, Joseph | 2 00 |
| Kathan, C. C. | 10 00 |
| Kathan, William | 5 00 |
| McCord, Dr. | 2 00 |
| McKinley, William | 2 00 |
| O'Halloran, James | 15 00 |
| Pickle, A. | 3 00 |
| Pharo, John | 3 00 |
| Ruiter, James | 6 00 |
| Ruiter, Nelson | 4 50 |
| Shufelt, George | 12 00 |
| Shufelt, Thomas | 1 00 |
| Smith, Sidney | 0 50 |
| Sweet, G. H. | 2 00 |
| Stinehour, J. P. | 3 00 |
| Traver, Hiram | 12 00 |
| Vincent, Norman | 1 00 |
| Woods, D. R. | 2 00 |
| Total | $224 00 |

## DUNHAM.

*For Church Society.*

| | |
|---|---|
| Baker, Wm. | $8 00 |
| Baker, Mrs. Harriett | 2 00 |
| Baker, Col. Stevens | 5 00 |
| Baker, Joseph | 1 00 |
| Baker, Miss Hattie | 1 00 |
| Baker, Wm. S. | 5 00 |
| Baker, Wm. C. | 1 00 |
| Baker, J. S. | 1 00 |
| Barnes, Joseph | 1 00 |
| Barnum, Mrs. | 0 50 |
| Beattie, Mrs. | 0 25 |
| Brown, Eugene | 1 00 |
| Chamberlin, Mrs. | 0 50 |
| Charsley, R. | 1 00 |
| Clement, Levi | 0 50 |
| Clement, O. | 0 50 |
| Coatsworth, Chas. | 0 25 |
| Dunning, Mrs. Eliza | 1 00 |
| Dunning, Miss Amy E. | 1 00 |
| Dunning, Miss Ellen S. | 0 50 |
| Dunning, Orrin | 0 50 |
| Gibson, Dr. J. B. | 3 00 |
| Galer, Charles S. | 1 00 |
| Hogaboom, A. | 0 50 |
| Hubbard, Mrs. S. P. | 0 25 |
| Hubbard, Miss Mary | 0 25 |
| Jones, Wm. | 1 00 |
| Lee, John | 2 00 |
| Marshall, Thos. | 5 00 |
| Meigs, Abel D. | 1 00 |
| Miller, Ralph | 0 50 |
| O'Brien, Robert | 0 75 |
| Robinson, James | 0 25 |

| | |
|---|---|
| Rykerd, Asa | 1 00 |
| Rykerd, Mrs. Mary | 1 00 |
| Rykerd, Mrs. P | 1 00 |
| Scott, Ven. Archdeacon | 7 00 |
| Scott, Miss Anna | 0 25 |
| Scott, Thos. Hewson | 0 25 |
| Selby, Thos. | 5 00 |
| Selby, Jonathan | 0 50 |
| Selby, Mrs. J | 1 00 |
| Seeley, Hiram | 0 50 |
| Ten Eyck, Mrs. Jane | 0 50 |
| Ten Eyck, Mrs. H | 0 50 |
| Traver, Levi | 1 00 |
| Watson, E. L | 1 00 |
| Watson, Mrs | 1 00 |
| West, J. C | 0 50 |
| Wood, Thos. | 1 00 |
| Wood, Mrs. Elizabeth | 1 00 |
| | $72 00 |

## EDWARDSTOWN.

*For Church Society.*

| | |
|---|---|
| Sutton, Rev. E. G | $7 50 |

*For Support of Mission.*

| | |
|---|---|
| Cantwell, T | 1 00 |
| Curry, Mrs. W | 0 25 |
| Grasby, J | 0 25 |
| Grasby, W | 0 25 |
| Hart, G | 0 50 |
| Nolen, Mrs | 1 25 |
| Nolen, Catherine | 0 25 |
| Sever, A | 0 50 |
| Stacy, R | 1 00 |
| Stacy, H | 1 00 |
| Stacy, T | 1 00 |
| Toynton, R | 3 50 |
| Toynton, Mrs | 1 00 |
| Wheatley, G | 1 40 |
| Wilson, Mrs. W | 0 25 |

*For Church Steeple.*

| | |
|---|---|
| Bowman, M | 1 00 |
| Toynton, R | 8 00 |
| Wheatley, G | 8 00 |
| *For Church Shed* | 3 37½ |
| *For Church Repairs* | 1 70 |

*For Church Fence.*

| | |
|---|---|
| Wheatley, G | 6 00 |

*For Harmonium.*

| | |
|---|---|
| Angel, H | 0 50 |
| Angel, Mrs | 0 75 |
| Angel, Mary Jane | 0 50 |
| Angel, James | 0 10 |
| Baxter, Jane | 0 25 |
| Cash | 0 10 |
| Carson, J | 0 50 |
| Carson, Mrs | 1 00 |
| Charters, J | 1 00 |
| Charters, Mrs | 1 00 |
| Charters, Julien | 0 50 |
| Charters, Matilda | 0 25 |
| Creaser, G. P | 0 50 |
| Davidson, J | 1 00 |
| Dunn, J | 1 00 |
| Dunn, Mrs | 1 50 |
| Dunn, Amelia | 0 50 |
| Dunn, Joseph | 0 50 |
| Eaton, T | 1 00 |
| Elvidge, Elizabeth | 0 50 |
| Elvidge, John | 0 50 |
| Elvidge, Mrs | 1 00 |
| Flood, J | 0 25 |
| Friends | 6 25 |
| Gibb, Mrs. J. J., proceeds of a Church tray | 10 00 |
| Gruer, J | 1 00 |
| Harder, W | 1 00 |
| Havelock Congregation | 1 61 |
| Keith, J | 5 00 |
| Lee, G | 0 50 |
| McLeod, R | 0 25 |
| Patinode, J | 1 00 |
| Pillow, J | 0 40 |
| Pridham, E | 0 50 |
| Pridham, Mrs | 0 50 |
| Pridham, E., jun | 1 00 |
| Pridham, Mrs. E., jun | 1 00 |
| Pridham, C. P | 1 00 |
| Pridham, A | 1 00 |
| Pridham, R | 0 50 |
| Pridham, D. J | 0 50 |
| Pridham, G. A | 1 00 |
| Pridham, Mary | 0 50 |
| Pridham, Edwin F | 0 50 |
| Pridham, Florence | 0 50 |
| Pridham, Alfred | 0 50 |
| Pridham, John A | 0 12½ |
| Roberts, J. C | 0 50 |
| Robinson, R. G | 0 50 |
| Sever, A | 1 00 |
| Sever, Margaret | 0 25 |
| Struthers, J | 0 25 |
| Sutton, E. A | 0 50 |
| Toynton, James | 1 00 |
| Toynton, Rebecca | 0 25 |
| Wheatley, G | 1 00 |
| Wilson, Mrs. T | 0 50 |
| Wilson, Mrs. W | 0 50 |
| Wilson, Mrs. J | 0 25 |

### ST. REMI.

*For Support of Mission.*

| | |
|---|---|
| Bédard, Mrs | 1 50 |
| Carson, J | 0 40 |
| Duncan, Mrs | 3 00 |
| Dunn, J | 16 00 |
| Elvidge, W | 8 00 |
| Friend | 2 00 |
| King, Miss | 1 00 |
| Lawless, J | 1 50 |
| Lawless, Rose | 0 50 |
| | $33 90 |

| | |
|---|---|
| Chancel chairs and lamps | $13 73½ |

## ELY.

*For Clergyman's Support.*

| | |
|---|---|
| Beers, Robert | 4 00 |
| Davidson, W | 2 00 |
| Davidson, W. (Tailor) | 1 00 |
| Hackwell, W | 10 00 |
| Mitchell, A | 4 00 |
| Noris, John | 2 00 |
| Osborne, James | 6 00 |
| Shepherd, W. H | 2 00 |
| Trual, Benjamin | 6 00 |
| Trual, W | 2 00 |
| | $39 00 |

## FRELIGHSBURG.

### ST. ARMAND WEST.

*For Church Society.*

| | |
|---|---|
| Baker, A. L. | $5 00 |
| Baker, W. S. | 2 00 |
| Blinn, N. M. and family | 2 00 |
| Chamberlin, B. | 1 00 |
| Chamberlin, Mrs. Dr. | 2 00 |
| Cowan, Ann | 0 25 |
| Davidson, Rev. J. Burrows | 7 50 |
| Kemp, Anson | 2 00 |
| Krans, G. L. | 1 00 |
| Krans, Mrs. | 0 25 |
| Krans, Miss | 0 25 |
| Lagrange, Annie | 1 00 |
| Lagrange, Mrs. | 0 50 |
| Lagrange, Miss | 0 25 |
| Lagrange, Miss H. | 0 25 |
| Lowe, John | 5 00 |
| Nash, Miss | 1 00 |
| Pattison, W. Mead | 3 00 |
| Reid, Rev. Canon | 7 50 |
| Reynolds, C. S. | 1 00 |
| Reynolds, E. S. | 1 00 |
| Westover, Asa | 1 00 |
| Westover, Mrs. A. | 1 00 |
| Westover, Col. D. | 5 00 |
| Westover, Mrs. D. | 1 00 |
| Westover, Miss M. | 1 00 |
| | $52 75 |

## GORE.

*Collections for liquidating debt on St. John's Church.*

| | |
|---|---|
| Arnott, John | $2 00 |
| Evans, Thomas | 4 00 |
| Elliott, Richard | 1 00 |
| Good, William | 1 50 |
| Lister, William | 2 25 |
| McNeil, Thomas | 3 00 |
| McDonald, James | 2 00 |
| Moore, Charles, sen. | 4 00 |
| Morrison, James | 3 00 |
| Rogers, George, sen | 2 00 |
| Rogers, Frederick, sen. | 2 00 |
| Rogers, Frederick, jun. | 2 00 |
| Strong, William, sen. | 4 00 |
| Shirrett, George | 4 00 |

*For Church Society.*

| | |
|---|---|
| Boyd, James, jun. | 1 00 |
| Dixon, Thomas | 1 00 |
| Hicks, W., sen. | 1 50 |
| Moore, George | 1 00 |
| McDonald, Henry, sen. | 2 00 |
| Nicholson, John | 2 00 |
| Pollock, William | 1 00 |
| Rogers, James | 1 00 |
| Rogers, John | 1 00 |
| Rogers, George, | 5 00 |
| | $52 25 |

*Granby, Roxton and North Shefford.*

*For Missionary's Support.*

## GRANBY.

| | |
|---|---|
| Aitchison, John | $1 00 |
| Annesley, John | 1 00 |
| Annesley, James | 0 50 |
| Annesley, Francis | 0 50 |
| Avery, John | 0 50 |
| Anderson, William | 0 50 |
| Blampin, James | 2 00 |
| Bradford, Edward | 8 00 |
| Bradford, Mrs. | 1 00 |
| Bradford, John | 6 00 |
| Bradford, Henry | 0 50 |
| Bradford, Mrs. | 0 50 |
| Baird, Robert | 2 00 |
| Baird, Mrs. | 0 50 |
| Baird, Miss | 0 50 |
| Barber, Richard & George | 1 00 |
| Bull, Almond | 1 00 |
| Baillie, Mrs. | 2 00 |
| Butterworth, Samuel | 2 00 |
| Butterworth, Mrs. | 1 00 |
| Brack, Mrs. | 0 50 |
| Brack, John & Miss | 0 50 |
| Blackwood, Mrs. Samuel | 1 00 |
| Cole & Hungerford | 1 00 |
| Cairns, Mrs. | 4 00 |
| Coupland, James | 0 50 |
| Coupland, Mrs | 0 50 |
| Coupland, Fred | 0 50 |
| Cook, Peter & John | 1 00 |
| Davis D | 0 50 |
| Erskine, Mr. | 1 00 |
| Erskine, David | 1 00 |
| Erskine, Samuel | 1 00 |
| Fergusson, Andrew | 1 00 |
| Frost, Washington | 1 00 |
| Frost, Henry | 1 00 |
| Frost, Mrs | 0 50 |
| Gray, William | 1 00 |
| Gray, Mrs. & Miss | 1 00 |
| Gilmour, Francis | 3 00 |
| Gilmour, Mrs | 3 00 |
| Gilmour, Dr | 5 00 |
| Gilmour, Arthur | 1 00 |
| Gilmour, Angus | 1 00 |
| Gilmour, Edward | 5 00 |
| Griggs, Jared | 3 00 |
| Griggs, Truman | 2 00 |
| Griggs, Alonzo | 1 00 |
| Griggs, Reuben | 0 50 |
| Harrington, Mrs. | 0 50 |
| Hungerford, Burch | 5 00 |
| Hall, David | 1 00 |
| Horner, James | 1 00 |
| Johnstone, Andrew | 1 00 |
| Johnstone, James | 0 50 |
| Johnstone, Thomas | 0 50 |
| Kennedy, James | 2 00 |
| Kennedy, Jas., jun. | 1 00 |
| Kennedy, Robert | 1 00 |
| Kennedy, Mrs. | 0 50 |
| Martin, Michael | 0 50 |
| McLeod, R. | 1 00 |
| McCormick, Joseph | 0 50 |
| Moran, Mrs. | 0 50 |
| Mitchell, Hannah | 5 00 |
| McKechnie, Mrs | 1 00 |
| Morrison, Peter | 1 00 |
| Marsh, J. W. | 5 00 |
| Marsh, Mrs. | 5 00 |
| Neil, Joseph | 0 80 |
| Nicol, Robert | 2 00 |
| Pow, John | 1 00 |
| Penny, Samuel | 2 00 |
| Payne, Robert | 2 00 |
| Payne, Josiah | 30 0 |

| | |
|---|---|
| Payne, Mrs | 1 00 |
| Roberts, Miss Ellen | 0 12½ |
| Ray, Charles | 3 00 |
| Ray, Samuel | 3 00 |
| Reynolds, James | 1 50 |
| Reynolds, Miss M | 0 25 |
| Sparling, Mrs | 0 25 |
| Savage, Alonzo | 1 00 |
| Streeter, Wilderness | 1 00 |
| Streeter, Mrs | 1 00 |
| Starr, Henry | 1 50 |
| Seale, Joseph | 2 00 |
| Seale, Issac | 0 50 |
| Stuppel, W. C | 1 00 |
| Spackman, Thos | 3 00 |
| Semple, Mrs | 0 50 |
| Talbert, Jane | 0 50 |
| Vipond, W. B | 2 50 |
| Warren, Oliver | 3 00 |
| Warren, Mrs | 1 00 |
| Warren, Eliza | 1 00 |
| West, W. L | 5 00 |
| Wood, Franklin | 5 00 |
| Wetherbe, Mrs. Olivia | 8 00 |
| Woolley, Mrs. Fred | 2 00 |
| Woolley, Edward | 0 50 |
| Woolley, Catherine | 0 50 |
| Watson, Thomas | 2 00 |
| Whitcomb, Dr | 10 00 |
| Williams, Daniel | 1 00 |

ROXTON.

| | |
|---|---|
| Ball, Rufus | $3 00 |
| Ball, Wright | 5 00 |
| Blampin, James | 1 00 |
| Galbraith, Joseph | 1 00 |
| Gibson, George | 1 00 |
| Kimpton, Rufus | 5 00 |
| Kimpton, Marshall | 1 00 |
| Rollins, Sam | 1 00 |
| Savage, James | 5 00 |
| Savage, Dennis | 2 00 |
| Savage, George | 3 00 |
| Sanborn, Abraham | 4 00 |
| Sanborn, John | 2 00 |
| Sweat, Henry | 1 00 |
| Tamlin, Henry | 1 00 |

BALL'S SCHOOL HOUSE.

| | |
|---|---|
| Ball, Wright | 3 00 |
| Ball, Mrs | 2 00 |
| Ball, Rufus | 3 00 |
| Ball, Mrs | 2 00 |
| Blampin, James | 1 00 |
| Galbraith, Joseph | 1 00 |
| Gibson, George | 1 50 |
| Kimpton, Rufus | 8 00 |
| Kimpton, Mrs | 2 00 |
| Kimpton, Marshall | 2 00 |
| Kimpton, Mrs | 1 00 |
| Kimpton, Marcus | 1 00 |
| Kimpton, Mrs | 0 50 |
| Reynolds, Charles | 1 00 |
| Reynolds, Chas., jun | 1 00 |
| Sanborn, Abraham | 6 00 |
| Sanborn, Mrs. Abraham | 2 00 |
| Sanborn, John | 2 00 |

ROLLIN'S SCHOOL HOUSE.

| | |
|---|---|
| Savage, James | $5 00 |
| Savage, Dennis, Mrs | 1 00 |
| Sweat, Henry | 1 00 |
| Friend, A., J. T | 5 00 |

NORTH SHEFFORD.

| | |
|---|---|
| Ashton, Capt. William | $5 00 |
| Ashton, Matthew | 1 00 |
| Ashton, Daniel | 1 00 |
| Ashton, Henry | 2 00 |
| Ashton, Robert, jun | 1 00 |
| Ashton, Wm., No. 2 | 3 00 |
| Allard, P | 0 50 |
| Burton, Robert | 1 00 |
| Burton, James | 2 00 |
| Browman, William | 0 25 |
| Carter, William | 2 50 |
| Geer, Samuel | 1 00 |
| Galbraith, Alex | 3 00 |
| Galbraith, John | 3 00 |
| Heffernon, William | 2 00 |
| Heffernon, Robert | 1 00 |
| Heffernon, John | 1 00 |
| Hubbard, Goddard | 0 50 |
| Kennedy, Walker | 1 00 |
| Kennedy, Robert | 1 00 |
| Latimer, Henry | 1 00 |
| Latimer, William | 0 50 |
| Martin, Elijah | 2 00 |
| Martin, Miss H | 0 50 |
| Martin, Cone B | 1 00 |
| Martin, Mrs. Cone | 0 50 |
| Morson, William | 2 00 |
| Nicol, John | 0 50 |
| Nicol, John, jun | 1 00 |
| Neilley, Samuel | 1 50 |
| Outhet, Mr | 2 00 |
| Pratt, Robert | 1 00 |
| Spencer, J. C | 1 00 |
| Spencer, Mrs. J. C | 3 00 |
| Savage, Abraham | 3 00 |
| Savage, Mrs. Abraham | 2 00 |
| Savage, Robert | 1 00 |
| Savage, William | 1 50 |
| Savage, Sylvester | 1 50 |
| Savage, Mrs. Sylvester | 1 50 |
| Scott, Matthew | 1 50 |
| Standish, Joseph | 2 00 |
| Standish, Mrs. Joseph | 0 25 |
| Standish, William | 1 00 |
| Standish, Mrs. William | 0 25 |
| Talbert, George | 2 50 |
| Talbert, John | 0 50 |
| Whitcomb, Leonard | 1 00 |
| Woolley, Randall | 0 50 |

*Church Society.*

| | |
|---|---|
| Ashton, William | 0 25 |
| Burton, James | 0 25 |
| Geer, Missouri | 0 50 |
| Golliger, Robert | 0 25 |
| Heffernon, William | 0 20 |
| Heffernon, Miss F | 0 12½ |
| Heffernon, Mrs. Robert | 0 12½ |
| Outhet, Mrs | 0 25 |
| Spencer, Mrs. J. C | 0 25 |
| Savage, Abraham | 0 25 |
| Savage, Erastus | 0 25 |
| Savage, William | 0 50 |
| Talbert, Mrs. George | 0 25 |
| Total | $3 44 |

GRANBY.

*Church Society.*

| | |
|---|---|
| Abbott, Dr. | $1 00 |
| Annesley, Grace | 0 25 |
| Bradford, Edward | 0 50 |
| Bradford, Mrs. Edward | 0 50 |
| Bradford, John | 0 50 |
| Cairns, Mrs. | 2 00 |
| Colburn, Mary | 0 25 |
| Gilmour, Francis | 0 50 |
| Gilmour, Mrs. Francis | 0 50 |
| Gilmour, Alfred | 0 25 |
| Gilmour, William | 0 25 |
| Gilmour, Angus & Maria | 0 25 |
| Gilmour, Charles & Amelia | 0 25 |
| Gilmour, Dr. William | 1 00 |
| Gilmour, Edward | 0 50 |
| Gilmour, Mrs. Edward, | 0 50 |
| Gilmour, E. R. & Hannah | 0 50 |
| Jones, Revd. James | 7 50 |
| Jones, Revd. William | 7 50 |
| Griggs, Truman | 0 25 |
| Kennedy, James, jun | 0 12½ |
| Pow, John | 0 25 |
| Ray, Charles | 0 50 |
| Streeter, E. Mary | 0 12½ |
| Streeter, C. N. Edward | 0 12½ |
| Starr, Henry | 0 25 |
| Whitfield, J. F | 5 00 |
| West, W. L | 1 00 |
| Wood, F | 1 00 |
| Wetherbe, Mrs O | 1 00 |
| Warren, Eliza A | 0 25 |
| Total | $34 37½ |

GRENVILLE & CHATHAM.

*For the Missionary.*

| | |
|---|---|
| Birch, Mrs | $4 00 |
| Crooks, J. J., 1863 | 1 50 |
| Forsyth, D. G | 5 00 |
| Foreman, John, 1863 | 1 00 |
| Grece, Miss, 1863 | 1 00 |
| Hildreth, George | 3 00 |
| Murray, James | 2 00 |
| McMillan, D | 4 00 |
| McMillan, Mrs., 1863 | 1 00 |
| Owens, Owen | 20 00 |
| Owens, Thos | 5 00 |
| Owens, Wm | 5 00 |
| Owens, George | 4 00 |
| Pridham, Edwin | 20 00 |
| Packenham, Chs | 2 00 |
| Rourk, Wm | 1 00 |
| Reeves, Daniel | 10 00 |
| Whinfield, Wm | 13 00 |
| Whinfield, Nich | 2 00 |
| Welden, Jas., 1863 | 4 00 |
| Weldon, Thos. 1863 and 4 | 10 15 |
| Wilson, James | 2 10 |
| Total | $125 50 |

THE MOUNTAIN.

| | |
|---|---|
| Cousins, Richard | $1 00 |
| Horner, Samuel | 5 00 |
| Tompkins, John | 1 20 |
| Treneer Thomas | 2 00 |
| Total | $9 20 |

THE AUGMENTATION.

| | |
|---|---|
| Bates, Mary | $1 00 |
| Crawford, John | 9 00 |
| Kelly, Robert | 5 00 |
| Kelly, John, sen | 3 00 |
| Morrow, George | 1 60 |
| McCallum, John | 1 00 |
| Total | $20 60 |

LA PETITE NATION.

| | |
|---|---|
| Burwash, Mr. | $1 00 |
| Cochran, James | 3 00 |
| Cochran, Mrs | 1 00 |
| Carson William | 2 00 |
| Hilman, George | 1 60 |
| Morrow, John | 1 00 |
| Reily, Robert | 2 00 |
| Reily, John | 3 00 |
| Reily, Mrs. John | 0 50 |
| Robinson, Robert | 3 20 |
| Robinson, William Henry | 1 20 |
| Robinson, James | 1 75 |
| Robinson, John | 1 00 |
| Rasico, Mrs | 1 00 |
| Seal, Mr | 1 50 |
| Smith, Henry | 1 80 |
| Smith, Miss C | 0 50 |
| Tweedy, Mrs | 2 00 |
| Total | $29 05 |

*Church Society, 1864.*

| | |
|---|---|
| Beswarick, Mrs | $0 25 |
| Closs, Thomas | 0 50 |
| Foreman, Mrs | 1 00 |
| Grece, Miss | 0 27 |
| McMillan, D | 1 00 |
| Neve, Mrs | 1 00 |
| Neve, Revd. F. S | 7 50 |
| Owens, Owen | 1 00 |
| Owens, Mrs. Owen | 1 00 |
| Owens, Thomas | 1 00 |
| Owens, William | 1 00 |
| Owens, George | 1 00 |
| Owens, Mrs | 1 00 |
| Proudlock, O | 0 25 |
| Pridham, Edwin | 2 50 |
| Reeves, Daniel | 2 00 |
| Weldon, Mrs. Thomas | 0 50 |
| Weldon, James | 0 20 |
| Total | $22 97 |

| | |
|---|---|
| Burwash, Mr | 0 25 |
| Cochran, Mrs. James | 0 50 |
| Reily, Jane | 0 25 |
| Reily, Mr. and Mrs. John | 1 00 |
| Robinson, Mrs. Robert | 0 25 |
| Robinson, Mary | 0 25 |
| Robinson, James, jun | 0 25 |
| Total | $2 75 |

HEMMINGFORD.

*For Church Society.*

| | |
|---|---|
| Armstrong, John | $0 50 |
| Beasant, Wm | 1 00 |
| Beatty, Martin | 1 00 |
| Clarke, Wm | 0 50 |

| | |
|---|---|
| Clarkson, Francis | 0 50 |
| Coates, Dr | 1 00 |
| Dunlop, Daniel | 0 50 |
| DuVernet, Rev. E | 7 50 |
| Gill, Simon | 0 25 |
| Hadley, Robert | 0 25 |
| Hillman, Caleb | 1 00 |
| Hodgson, John | 0 50 |
| Law, Alfred | 1 00 |
| Nesbitt, Capt | 1 00 |
| Parker, Mrs | 1 00 |
| Rickaby, John | 0 50 |
| Richardson, Edwin | 1 00 |
| Woods Frances | 0 50 |
| Woods Robert | 0 50 |

*Towards support of Missionary.*

| | |
|---|---|
| Braithwate, Edward | 5 00 |
| Cookman, Major W. | 8 00 |
| Cookman, Frances | 10 00 |
| Collins, Charles | 5 00 |
| Ellerton, Charles | 8 00 |
| Foster, Thomas | 5 00 |
| Quest, John | 5 00 |
| Quest, Robert | 5 00 |
| Wilson, Edward | 8 00 |
| Whyte, Robert | 10 00 |
| Total | $69 00 |

## HINCHINBROOKE.

*Minister's Stipend.*

| | |
|---|---|
| Armstrong, Mrs | $1 00 |
| Boyde, Robt | 3 00 |
| Baird | 1 00 |
| Coulter, Hy., sen | 4 00 |
| Coulter Jas | 3 00 |
| Coulter, Hy | 3 00 |
| Coulter, Chas | 2 00 |
| Foster, A | 4 00 |
| Foster, Arthur | 3 00 |
| Gamble, James | 4 00 |
| Graham, S | 3 00 |
| Gilligan, B | 2 00 |
| Henderson, W | 3 00 |
| Howe, Mr | 2 00 |
| Henderson, Jas | 3 00 |
| Henderson, John | 1 00 |
| Henderson, Thos | 1 00 |
| Henderson, S | 1 00 |
| Jolly, Mrs | 2 00 |
| Wills, James | 3 00 |
| Johnson, Meredith | 2 00 |
| Johnson, Robt | 2 00 |
| Kyle, John | 3 00 |
| Levers, Matt | 3 00 |
| Knowles, Robt | 3 00 |
| McCoy, J., J.P | 2 00 |
| McCoy, Jas., (Gore) | 0 50 |
| Neely, John | 2 00 |
| Platt, John | 3 00 |
| Mulhern, John | 1 50 |
| Platt, Matt | 1 00 |
| Peake, W | 1 00 |
| Peckover, Saml | 4 00 |
| Todd, Robt | 2 50 |
| Steele, J | 1 50 |
| Total | $81 00 |

## HUNTINGDON DISTRICT.

*For Church Society.*

*Collected by Miss Carr and Miss Bradford.*

| | |
|---|---|
| Burt, Rev., F | $7 50 |
| Burt, Miss, & S. A | 0 25 |
| Burt, F. & L | 0 25 |
| Bissett, Jas | 0 25 |
| Bissett, Mrs | 0 25 |
| Bradford, Mrs | 0 25 |
| Bradford, Miss | 0 12½ |
| Bradford, Theresa | 0 12½ |
| Carr, Miss | 0 12½ |
| Carr, Mr | 0 25 |
| Carr, Mrs | 0 25 |
| Carr, Miss M. J | 0 12½ |
| Friend, A | 0 25 |
| Hyde, Mr | 0 25 |
| Hand, Mr | 0 25 |
| Hand, Mrs | 0 25 |
| Houldsworth, Mr | 0 25 |
| Happer, Mr | 0 25 |
| Mann, Mr | 0 25 |
| M'Donald, J | 0 25 |
| M'Garvey, Mrs | 0 25 |
| M'Lean, Mr. W | 0 50 |
| Rowe, Mr | 0 25 |
| Rowe, Mrs | 0 25 |
| Rutledge, Miss | 0 35 |
| Vance, Mr. J | 0 50 |
| Wellwisher | 0 25 |
| Thompson, Mrs | 0 25 |
| M'Donald, Mrs. & Isabella | 0 50 |
| | $7 35 |

*Collected by Miss M. Booth and Miss M. Purcell.*

| | |
|---|---|
| Booth, John | 0 50 |
| Booth, Richard | 0 50 |
| Goodfellow, Hugh | 0 25 |
| Goodfellow, Wm | 0 25 |
| Goodfellow, H | 0 25 |
| King, Thomas | 0 20 |
| Purcell, John | 0 50 |
| Rennick, John | 0 40 |
| Stewart, Jas | 0 25 |
| Total | $3 10 |

*Collected by Misses E. and S. Gilmore.*

| | |
|---|---|
| Anderson, W | $0 25 |
| Brinis, M | 0 13 |
| Blaike, Mrs | 0 25 |
| Anderson, Allen | 0 10 |
| Cairns, John | 0 25 |
| Cairns, J., jun | 0 25 |
| Donnelly, J., jun | 0 25 |
| Durnin, J | 0 10 |
| Friend, A | 0 25 |
| Friend, Another | 0 25 |
| Grady, Mrs | 0 10 |
| Gilmore, Mary | 0 15 |
| Gilmore, And | 0 10 |
| Gilmore, Mrs. A | 0 20 |
| Gilmore, Eliza | 0 10 |
| Kee, Mrs | 0 25 |
| M'Intosh, Mrs | 0 10 |
| M'Intosh, W | 0 15 |
| M'Kee, John | 0 25 |

| | |
|---|---|
| Pringle, Miss | 0 05 |
| Quinn, P. | 0 25 |
| Reid, Mrs. | 0 25 |
| Rose, Mrs. | 0 20 |
| Sherriff, Jas. | 0 25 |
| Sherriff, Ed. | 0 25 |
| Sayers, Wm. | 0 25 |
| Simpson, Jas | 1 00 |
| Seeley, Anna | 0 10 |
| M'Intosh, D | 0 12½ |
| Total | $6 10 |

*Collected by Miss Eliza Sparrow and Miss M'Narlan.*

| | |
|---|---|
| Bell, James | $0 25 |
| Bell, Mrs | 0 15 |
| Douglas, Mrs. B | 0 12½ |
| Douglas, S. J | 0 05 |
| Douglas, Eliza | 0 04 |
| Douglas, Ellen | 0 05 |
| Douglas, R | 0 05 |
| M'Narlan, A. A. | 0 12½ |
| M'Narlan, Jane | 0 12½ |
| M'Narlan, Robt. | 0 25 |
| M'Narlan, Chas. | 0 10 |
| Reid, Mrs. J | 0 25 |
| Sparrow, Eliza | 0 12½ |
| Sparrow, J | 0 20 |
| Sparrow, Jonathan | 0 20 |
| Sparrow, Mrs. J | 0 25 |
| Sparrow, Mrs. R. | 0 25 |
| Whealy, Mrs. F. | 0 12½ |
| Woods, Mr. J | 0 30 |
| Total | $3 00 |

HICHHINBROOKE DISTRICT.

*Collected by Miss J. Kyle.*

*For Church Society.*

| | |
|---|---|
| Baird, John | $0 12 |
| Baird, James | 0 10 |
| Eaton, James | 0 25 |
| Easton, James | 0 25 |
| Fennell, Jared | 0 25 |
| Graham, Samuel | 0 20 |
| Guerin, P. | 0 25 |
| Gamble, James | 0 20 |
| Gamble, William | 0 25 |
| Coglan, D. | 0 10 |
| Kyle, John | 0 20 |
| Knoles Robert | 0 25 |
| Herdman, A. | 0 20 |
| Johnston, M. | 0 25 |
| Johnston, John | 0 10 |
| Levers, M. | 0 20 |
| McCoy, John | 0 25 |
| M'Coy, David | 0 25 |
| M'Clatchie, George | 0 10 |
| Mulhern J. | 0 25 |
| Peckover, Samuel | 0 25 |
| Rankin, William | 0 20 |
| Robson, Caroline | 0 10 |
| Steele, James | 0 10 |
| Steele, J. J | 0 25 |
| Stacey, Asher | 0 30 |
| Thompson, Henry | 0 25 |
| Will, James | 0 25 |
| Will, Alexander | 0 10 |
| Total | $5 77 |

*Collected by Mrs. James Henderson, jun.*

| | |
|---|---|
| Boyd, Robert | $0 50 |
| Coulter, Henry, sen. | 0 50 |
| Coulter, James | 0 40 |
| Coulter, Charles | 0 25 |
| Foster, Arthur | 0 40 |
| Henderson, Thomas | 0 25 |
| Henderson, James, jun. | 0 50 |
| Irwin Thomas | 0 05 |
| Knowles, Robert, sen. | 0 50 |
| Neely John | 0 25 |
| Peake, S. | 0 20 |
| Todd, Robert | 0 25 |
| Total | $3 80 |

## HUNTINGDON.

*Minister's Stipend.*

| | |
|---|---|
| Blachford, C. | $5 00 |
| Booth, John | 5 00 |
| Bruce, J., jun. | 10 00 |
| Chambers, A. & J. | 3 50 |
| Donnelly, John | 3 00 |
| Donnelly, Edwd | 3 00 |
| Davidson, W | 3 00 |
| Gilmore, A | 5 25 |
| Gardner, W. | 2 00 |
| Goodfellow, Saml | 3 00 |
| Goodfellow, Jos | 3 00 |
| Happer, D. | 4 00 |
| Hyde, John | 0 00 |
| Lewis, J. S. (6 mo.) | 5 00 |
| McGarvey, J. | 3 00 |
| McLean, Edwd | 5 00 |
| Purcell, J. | 5 00 |
| Pallman, J. | 2 00 |
| Rowe, R. | 8 00 |
| Whaley, F. | 2 00 |
| Sayer, Geo. | 3 00 |
| Cluff, Jas. | 2 00 |
| Total | $84 75 |

## KILDARE.

*Collected by Miss Mary Bella Dixon.*

*For Church Society.*

| | |
|---|---|
| Berczy, William | $5 00 |
| Dixon, Benjamin | 0 75 |
| Dixon, Mary B. | 0 25 |
| Gass, Benjamin | 0 12½ |
| Gass, Mrs. Benjamin | 0 12½ |
| Gass, John | 0 12½ |
| Gass, Mrs. John | 0 12½ |
| Gass, John | 0 05 |
| Gass, Matilda | 0 10 |
| Gass, William | 0 25 |
| Heather, Wilfred | 0 25 |
| Hewston, Charles | 0 25 |
| Melory, Thomas | 0 05 |
| Persell, James | 0 15 |
| Persell, William | 0 12½ |
| Ralph, Richard | 0 12½ |
| Seaborn, Rev. William M. | 2 00 |
| Winters, Robert | 0 25 |
| Woods, Russell, sen | 0 50 |
| Woods, Russell, jun. | 0 50 |
| Total | $11 20 |

*For a carpet for Chancel Floor. Collected by Miss Mary L. Dixon, and Mr. Thomas Dixon, jun* ..... $4 77

*Collected by Miss Mary L. and Eliza Jane Dixon, and presented in flour, &c., to Rev. W. M. Seaborn* ....$11 02½

*For Minister's Stipend.*

| | |
|---|---|
| Gass, William | $2 00 |
| Persell, William | 4 00 |
| Woods, Russell, sen | 4 00 |
| Berczy, William, sen | 10 00 |
| Dixon, Benjamin | 10 00 |
| Dixon, John | 10 00 |
| Dixon, James | 2 00 |
| Dixon, Richard | 4 00 |
| Dixon, Thomas, jun | 4 00 |
| Gass, Benjamin | 4 00 |
| Gass, John | 4 00 |
| Gass, William | 1 00 |
| Lawler, John | 5 00 |
| Persell, George | 1 00 |
| Persell, William | 4 00 |
| Ralph, Richard | 4 00 |
| Stafford, Mr | 2 00 |
| Stinson, Samuel | 1 00 |
| Stinson, William | 4 00 |
| Winters, Robert | 2 00 |
| Woods, Russell, jun | 4 00 |
| Gass, John | 4 00 |
| Stafford, Mr | 2 00 |
| Porter, Mrs | 1 00 |
| Total | $83 00 |

## RAMSAY.

*Collected by Mr. Boddy and Mr. Benjamin Gass, for* 1863.

| | |
|---|---|
| Benny, James, sen | $2 00 |
| Benny, James, jun | 0 50 |
| Benny, W. N | 0 25 |
| Baddy, William | 1 00 |
| Connor Chester | 0 50 |
| Connor, O | 0 12½ |
| Connor, Eliza Ann | 0 30 |
| Chruchet, Isaac | 0 25 |
| Friend, A | 0 50 |
| Horton, George | 0 25 |
| Murray, Nathan | 1 00 |
| Murray, Edwin | 0 25 |
| Murray, Zurich | 0 50 |
| Page, Edmond | 0 50 |
| Read, James | 1 00 |
| Read, Lucy | 0 75 |
| Rondeau, U | 0 50 |
| Roy, Edward | 1 00 |
| Stephens, A | 1 00 |
| Total | $12 17½ |

## MASCOUCHE.

| | |
|---|---|
| Alexander, Francis | $0 50 |
| Alexander, Mrs. F | 0 50 |
| Alexander, George | 0 50 |
| Alexander, Henry | 0 50 |
| Alexander, James | 0 50 |
| Alexander, Jane | 0 50 |
| Alexander, John | 2 00 |
| Alexander, Mrs. John | 2 00 |
| Alexander, Joseph | 0 50 |
| Alexander, Launcelot | 1 00 |
| Alexander, Thomas | 0 25 |
| Alexander, Mrs. Thomas | 0 25 |
| Alexander, William, jun | 1 00 |
| Bell, Mrs | 1 00 |
| Brereton, Mr. St. | 0 50 |
| Brereton, Henry | 0 50 |
| Cole, Mrs | 1 00 |
| Connor, Patrick | 1 00 |
| Eveleigh, Mrs | 1 00 |
| Ewan, Andrew | 0 50 |
| Ewan, Mrs. Andrew | 0 50 |
| Ewan, Mrs. Robert | 1 00 |
| Ewan, Thomas | 1 00 |
| Hannah, Ellen | 0 25 |
| Hill, George | 0 10 |
| Hill, Mrs. G | 0 10 |
| Hodgson, Bella | 0 25 |
| Hodgson, Christopher | 0 50 |
| Hutchinson, Mrs | 0 50 |
| Moody, Mr | 0 25 |
| Moody, Mrs | 0 25 |
| Pangman, Hon. J. and Mrs | 10 00 |
| Patterson, John | 1 00 |
| Patterson, Mrs. John | 0 50 |
| Reade, Rev. John | 7 50 |
| Robinson, George | 0 50 |
| Robinson, Henry | 1 00 |
| Robinson, Roderick | 0 25 |
| Robinson, Thomas | 2 00 |
| Rogers, Mr | 1 00 |
| Walker, George | 0 50 |
| White, Anthony | 0 50 |
| White, Mrs. A | 0 50 |
| White, William | 0 50 |
| Total | $45 95 |

## TERREBONNE.

| | |
|---|---|
| Brown, Robert | $0 12½ |
| Irvine, Mrs. J | 0 12½ |
| McKenzie, John | 1 00 |
| Moody, Miss Agnes | 0 25 |
| Moody, Henry | 0 25 |
| Moody, John | 0 25 |
| Moody, Matthew, sen | 0 25 |
| Moody, Mrs. M | 0 25 |
| Moody, Matthew, jun | 0 25 |
| Moody, Mathias | 0 25 |
| Moody, Miss M. A | 0 25 |
| Moody, William | 0 25 |
| Ranson, Mrs | 0 50 |
| Ranson, J. H | 0 50 |
| Richards, Mrs | 0 12½ |
| Total | $4 62½ |

## MONTREAL.

### CATHEDRAL.

| | |
|---|---|
| The Lord Bishop of Montreal | $50 00 |
| Lieut. General Sir W. F. Williams, K. C. B. | 50 00 |
| Adams, Mrs. R | 5 00 |
| Adams, J. D. | 2 00 |
| Anderson, T. B | 10 00 |
| Angus, Mrs | 1 00 |
| Badgley, Mrs | 1 50 |
| Bagg, S. C. | 5 00 |
| Bagg, Mrs | 2 00 |

| | |
|---|---|
| Bagg, Robert S. C | 1 00 |
| Bagg, Catherine S | 1 00 |
| Bagg, Amelia J | 1 00 |
| Bagg, Mary H | 1 00 |
| Bagg, Helen F. M | 1 00 |
| Baker, J. C | 5 00 |
| Baker, Mrs | 2 00 |
| Barber, Mrs | 1 00 |
| Barnston, George | 5 00 |
| Bartlett, Rev. T. M | 10 00 |
| Bethune, S | 5 00 |
| Blackwood, Mrs | 1 00 |
| Blackwood, Miss M. (Scotland) | 5 00 |
| Bowes, Mr | 1 00 |
| Bowker, H. M | 5 00 |
| Brooke, Mr | 5 00 |
| Browne, John James | 5 00 |
| Brown, Alfred | 5 00 |
| Burrage, Rev. R. R | 5 00 |
| B. J | 1 00 |
| Cash from 1863 | 35 50 |
| Cash, (James Crawford) | 1 00 |
| Cash, (Thomas Simpson) | 1 00 |
| Carter, George | 5 00 |
| Chamberlin, B | 5 00 |
| Chapman, Mrs. H | 5 00 |
| Charles, Mr | 3 00 |
| Churchmen's Association | 3 50 |
| Clarke, Com. Gen | 1 00 |
| Clerk, Mrs. (Colonel) | 1 00 |
| Clouston, J. S | 2 00 |
| Coe, Miss A. F | 1 00 |
| Converse, J. A | 5 00 |
| Cowie, Mrs | 2 00 |
| Cowie, Mr. A. McK | 2 00 |
| Conroy, Eliza | 1 00 |
| Craig, Joseph | 0 30 |
| Cundill, J | 1 00 |
| Dawson, S. E | 5 00 |
| Day, Miss | 1 00 |
| Dean, The Very Rev. the | 10 00 |
| Dennie, Mrs | 1 00 |
| Durnford, Miss | 5 00 |
| Dyde, Mr | 5 00 |
| Ekers, Mrs | 0 50 |
| Elwell, Mrs | 2 50 |
| Empey, A | 5 00 |
| Ermatinger, Col | 2 00 |
| Evans, J. E | 2 00 |
| Evans, Mrs. Robert | 2 00 |
| Forbes, Mrs | 1 00 |
| Ford, Col | 1 00 |
| Fraser, Dr | 5 00 |
| Fraser, Mrs | 0 50 |
| Freer, Capt | 1 00 |
| Friend, by Miss Bridge | 1 00 |
| Friend, by Miss Burrage | 1 00 |
| Friend, by the Dean | 10 00 |
| Friend, by the Rev. J. P. W | 10 00 |
| Friend to Missions | 4 00 |
| Friends, two (by Mrs. White) | 6 00 |
| Fulford, Mrs | 5 00 |
| Fulford, F. D | 5 00 |
| Gault, M. H | 5 00 |
| Gault, Mrs. M. H | 5 00 |
| Geddes, Charles | 5 00 |
| Geddes, Mrs | 5 00 |
| Gibb, Benaiah | 5 00 |
| Gibb, Miss M. C | 0 50 |
| Glass, Mr | 1 00 |
| Gordon, Mrs. A | 5 00 |
| Gordon, Mrs. James | 2 00 |
| Gordon, James | 5 00 |
| Gough, A | 4 00 |
| Grant, Miss | 0 62 |
| Griffith, T. W | 1 00 |
| Handyside, Clarence | 0 50 |
| Hancock, Mr | 0 50 |
| Hall, Mrs. B | 12 00 |
| Hallowell, R | 2 00 |
| Hill, Mrs. Benjamin | 5 00 |
| Hills, F. G | 1 00 |
| Holland, Mrs | 5 00 |
| Hollis, Mrs | 0 50 |
| Holmes, Mrs | 4 00 |
| Honey, Mrs | 0 25 |
| Hooper, Angus C | 5 00 |
| Hooper, Mrs | 2 00 |
| Houghton, Mrs | 1 00 |
| Howe, Mrs. A | 5 00 |
| Isaacson, R | 2 00 |
| Joyce, Mrs | 1 00 |
| Joyce, A | 0 25 |
| Kerry, Anthony | 2 00 |
| Kerry, John | 5 00 |
| King, Mrs | 1 00 |
| Lacasse, Mrs | 1 00 |
| Lane, Mr | 5 00 |
| Lindsay, Mrs. Robert | 1 00 |
| Loosemore, Rev. P. W | 7 50 |
| Ludlam, W | 5 00 |
| Macculloch, F | 4 00 |
| Macculloch, Mrs. F | 4 00 |
| MacDonald, W | 5 00 |
| MacDougall, D. L | 5 00 |
| Magruder, Capt | 3 00 |
| Mackay, Mrs. Henry | 10 00 |
| Mackay, Hugh | 1 00 |
| Mathewson, Mrs. L | 1 00 |
| McKenzie, Mrs. G | 5 00 |
| McPherson, Mrs | 1 00 |
| Mills, E. L | 3 00 |
| Moffatt, Hon. George | 20 00 |
| Moffatt, Mrs | 10 00 |
| Moffatt, Ogilvy | 10 00 |
| Molson, Mrs. M | 4 00 |
| Morland, Watson & Co | 5 00 |
| Murray, D | 1 00 |
| Musson, T | 5 00 |
| Mussen, Mrs | 5 00 |
| Mussen, Wm | 2 00 |
| Mussen, Miss Medora | 0 50 |
| M. de B. & Co | 1 00 |
| Newcombe, Mrs | 5 00 |
| Nichols, Charles | 1 00 |
| Ogilvy, T | 2 00 |
| O'Grady, Mrs | 5 00 |
| Orr, General, (England) | 4 00 |
| Orr, Miss. F " | 4 00 |
| Pardy, Miss | 1 00 |
| Parkin, James | 5 00 |
| Penner, John | 2 00 |
| Phillips, Mrs | 2 00 |
| Phillips, Mrs. W. E | 2 00 |
| Phillips, Mrs. H | 2 00 |
| Pilkington, Mrs | 5 00 |
| Pipon, Mrs | 1 00 |
| Porter, Miss | 5 00 |
| Price, Mrs. J. B | 2 00 |
| Price, Mrs. Banner | 1 00 |
| Rachan, Mrs | 5 00 |
| Rae, Mrs | 5 00 |
| Ramsay, Mrs | 5 00 |
| Rimmer, Alfred | 2 00 |

| | |
|---|---|
| Ritchie, Mrs. J. W | 3 50 |
| Robertson, Mrs. A. | 5 00 |
| Robertson, Miss | 4 00 |
| Roe, T. P. | 5 00 |
| Rose, Mrs | 5 00 |
| Ross, Mrs | 5 00 |
| Ross, Miss | 5 00 |
| Ross, David Alex. | 2 00 |
| Ross, Mrs. A. | 1 00 |
| Russell, Lord Alexander | 5 00 |
| Russell, Lady Alexander | 5 00 |
| Sache, W | 5 00 |
| Sanborn, Mr. & Mrs | 2 00 |
| Simpson, Mrs. Alexander | 5 00 |
| Simpson, George | 10 00 |
| Simpson, Mrs. G | 10 00 |
| Skakel, Mrs | 5 00 |
| Smith, J | 4 00 |
| Smith, S. G | 5 00 |
| Spendlow, H | 1 50 |
| Stephen, George | 10 00 |
| Sutherland, Dr | 5 00 |
| Swanston, J | 5 00 |
| Swinburn, Mr. | 1 00 |
| Tate, Rev. F. B | 5 00 |
| Tate, Miss | 5 00 |
| Tate, F. J. | 10 00 |
| Tate, Miss F. | 1 50 |
| Taylor, Reuben | 5 00 |
| Tempest, John | 5 00 |
| Thomas, Henry | 20 00 |
| Thom[illegible] Mrs | 20 00 |
| Thom[illegible] | 5 00 |
| Thom[illegible] | 5 00 |
| Thom[illegible] | 5 00 |
| Thom[illegible] | 5 00 |
| Thom[illegible] | 5 00 |
| Tiffin, [illegible] | 2 00 |
| Tooke, Mrs | 1 00 |
| Townsend, W. A. | 5 00 |
| Townsend, Mrs | 5 00 |
| Tubby, Miss | 1 00 |
| Tubby, Mr | 2 00 |
| Tuggey, Charles | 5 00 |
| Turner, the Misses | 2 00 |
| Turner, Mrs | 1 00 |
| Tylee, Mrs | 4 00 |
| Vennor, Mrs | 2 00 |
| Welch, Mr. | 1 00 |
| Wheeler, Dr | 5 00 |
| White, Rev. Canon | 7 50 |
| White, Mrs | 2 50 |
| Whiteaves, Mr. | 2 50 |
| White, Mrs. J. J | 3 00 |
| Williams, Miles | 5 00 |
| Wood, Mrs. D. R. | 2 00 |
| Workman, W | 5 00 |

*Special Donations.*

| | |
|---|---|
| Hamilton Bros., Hawkesbury | $165 00 |
| Thomas, Henry | 400 00 |
| For Widows' and Orphans' fund, Mrs. A. Robertson | 8 00 |
| Boxes | 134 27 |

ST. GEORGE'S CHURCH.

| | |
|---|---|
| Abbott, Miss C. | $1 00 |
| Barlow, Miss | 0 25 |
| Bond, Rev. W. B | 4 00 |
| Bond, John B. | 5 00 |
| Boyce, Mrs | 1 00 |
| Brewster, C | 3 00 |
| Bronsdon, J. R | 1 50 |
| Budden, H. A | 5 00 |
| Bulmer, H | 5 00 |
| B. R | 1 00 |
| Cash from 1863 | 2 00 |
| Cash | 0 40 |
| Carter, E. | 2 00 |
| Chaplin, E. | 4 00 |
| Charters, Mr. | 1 00 |
| Charters, Mrs | 0 30 |
| Clerk, A | 2 00 |
| Cochrane, M. H. | 5 00 |
| Crawford, John | 50 00 |
| Cranwell, Mr. | 2 00 |
| Critchley, Mrs | 0 75 |
| Crusoe, Miss | 2 00 |
| C. J. S. | 0 50 |
| C. W. T | 2 00 |
| Darricott, Mr | 1 00 |
| Davies, W. H. A | 5 00 |
| Dowker, G | 0 50 |
| Dowker, Mrs | 0 50 |
| Elliott, J. | 2 00 |
| Evans, T., sen | 2 00 |
| Evans, S. R | 0 50 |
| Evans, T. A. | 0 50 |
| Ferres, J. M | 5 00 |
| Footner, Mrs | 1 50 |
| Foster, R | 2 00 |
| Francis, Mr. | 0 50 |
| Freer, E. S. | 4 00 |
| Friend, by Miss Craig | 1 00 |
| Friend, by Miss Ferres | 0 50 |
| Friend, by Mrs. Whitehead | 0 50 |
| Gault, A. F | 5 00 |
| Gault, Mrs. A. F. | 2 00 |
| Gibb, J. D | 5 00 |
| Gibb, Mrs. J. D | 5 00 |
| Gibb, I. J | 25 00 |
| Gibb, Mrs. I. J | 25 00 |
| Glennon, J | 5 00 |
| Godfrey, Mrs | 5 00 |
| Graham, Mrs | 1 00 |
| Hammond, R | 0 50 |
| Henshaw, F. W | 2 00 |
| Hicks, Professor | 2 00 |
| Hill, W | 0 50 |
| Horne, George | 2 00 |
| Horne, Mrs | 1 00 |
| Howard, Dr | 5 00 |
| Howard, Mrs | 5 00 |
| Hutton, James | 5 00 |
| Hutton, Mrs | 5 00 |
| Hutton, Mrs. W. A | 2 50 |
| Ireland, J. H. | 2 00 |
| Johnson, Dr | 5 00 |
| Kennedy, Mr | 1 00 |
| King, E. H. | 5 00 |
| Lamplough, H. J | 1 00 |
| Leach, Rev. Canon | 7 50 |
| Leach, Mrs | 5 00 |
| Lovell, John | 10 00 |
| Lunn, Miss | 1 00 |
| Macfarlane, Mrs | 0 50 |
| Major, J. E. | 3 00 |
| Matchett, Miss | 1 00 |
| McCuaig, Mrs | 2 00 |
| McMann, Mr | 0 50 |
| Moffatt, George, jun | 10 00 |
| Molson, Mrs | 2 00 |
| Morgan, Mrs | 5 00 |
| Moss, Mrs | 1 00 |

| | |
|---|---|
| Mulholland, H. | 5 00 |
| Murphy, Mr. | 1 00 |
| Nield, E. | 2 50 |
| Noble, Capt. | 2 00 |
| Parker, A. D. | 4 00 |
| Paterson, Mrs. | 2 00 |
| Patton, Mrs. | 1 00 |
| Prentice, Mrs. | 4 00 |
| Reddy, Dr. | 2 00 |
| Routh, H. L. | 5 00 |
| R. J. | 1 00 |
| Schneider, T. H. | 5 00 |
| Scott, Dr. | 5 00 |
| Scott, John | 1 00 |
| Shelton, E. E. | 10 00 |
| Shepherd, Mrs. R. W. | 4 00 |
| Shepherd, H. W. | 2 00 |
| Smith, G. F. C. | 5 00 |
| Spendle, Mr. | 0 25 |
| Stanway, George | 20 00 |
| Stanway, Mrs. | 10 00 |
| Stethem, Mr. | 0 50 |
| Sullivan, Rev. E. | 7 50 |
| Tate, Mrs. | 0 50 |
| Thayer, Mr. | 0 25 |
| Vass, A. H. | 5 00 |
| Vass, Miss | 1 00 |
| Wand, A. | 1 00 |
| Walker, Jos. | 2 00 |
| Watkins, Mrs. R. | 1 00 |
| Whitney, H. H. | 5 00 |
| Williams, Miles, jun. | 5 00 |
| Woodward, Mr. | 5 00 |
| Woods, Mr. | 0 50 |
| W. J. R. | 1 50 |
| Boxes | 74 55 |

*Special Donations.*

| | |
|---|---|
| Johnston, W. P. | $100 00 |
| Shelton, E. E. | 100 00 |
| Widows' and Orphans' fund, Chaplin, E. | 1 00 |

ST. JOHN THE EVANGELIST FREE SEAT CHAPEL.

| | |
|---|---|
| Andrews, H. O. | $5 00 |
| Brown, Mr. and Mrs. | 5 00 |
| Cash from 1863 | 12 00 |
| Falkiner, J. S. | 5 00 |
| Fowler, R. J. | 5 00 |
| Fowler, Mrs. | 1 00 |
| Fowler, Master | 0 50 |
| Fowler, Miss | 0 50 |
| Friend, by Mrs. Gibb | 2 00 |
| Friend, by Miss O'Connor | 1 00 |
| Friend | 0 50 |
| Gibb, Charles | 5 00 |
| Haeusgen, Mrs. | 2 50 |
| Hempsted, James | 1 00 |
| Isaacson, J. H. | 5 00 |
| Jones, Miss | 1 00 |
| Lindley, Mr. and Mrs. | 5 00 |
| Scott, Mrs. | 0 50 |
| Shepherd, Mrs. | 1 00 |
| Spence, Mr. | 5 00 |
| Wood, Rev. E. | 5 00 |
| | $65 50 |

ST. JAMES THE APOSTLE CHURCH.

| | |
|---|---|
| Ellegood, Rev. J. | $7 50 |
| Smith, Alex. | 10 00 |
| Winn, J. H. | 5 00 |
| Winn, Mrs. | 2 00 |
| Winn, Miss | 2 00 |
| Winn, Miss M. | 2 00 |
| Wright, Rev. W., M.A. | 5 00 |
| Boxes | 15 8[illegible] |

ST. LUKE'S CHURCH.

| | |
|---|---|
| Rev. J. Irwin | $7 50 |
| Mrs. Aylwin | 5 00 |
| Collected at Sunday-school | 25 00 |
| | $37 50 |

ST. STEPHEN'S CHURCH.

*Collected by Miss Turner and Miss Bowes.*

| | |
|---|---|
| Baillie, Mrs. R. | $0 50 |
| Booth, R. | 0 50 |
| Bowes, J. | 2 00 |
| Brown, Alfred | 1 00 |
| Craine, R. | 1 00 |
| Craig, H. | 0 50 |
| Curran, Rev. W. B. | 5 00 |
| Ebbit, and Prentice | 1 00 |
| Empson, Mrs. | 1 00 |
| Friend, A. | 0 50 |
| Fuller, F. | 0 50 |
| Gamble, Mrs. | 0 50 |
| Graham, E. | 0 25 |
| Graham, Wm. | 0 25 |
| Hall, J. S. | 1 00 |
| Hicks, B. | 0 50 |
| Harris, S. | 1 00 |
| Harris, J. | 0 50 |
| Huddle, Miss | 0 50 |
| Hinley, Mrs. | 0 25 |
| Johnson, Geo. N. | 1 00 |
| Lamb, B. | 1 00 |
| Neville, J. | 0 50 |
| Ogden, J. | 0 25 |
| Power, J. | 1 00 |
| Scott, G. | 1 00 |
| Scott, J. | 0 25 |
| Smallwood, Dr. | 4 00 |
| Smith, Alex. | 5 00 |
| Throsby, R. | 1 00 |
| Tracy, Mrs. | 0 25 |
| Tracy, A. B. | 1 00 |
| Todd, Mrs. | 0 12½ |
| Turner, Wm. | 2 00 |
| Wilkinson, Mrs. | 0 50 |
| Wilson, Wm. | 0 50 |
| Young, A. | 0 50 |
| Total | $38 12½ |

*Collected by Miss A. Healy.*

| | |
|---|---|
| Bloomfield, Jos. | $0 25 |
| Dadd, W. | 0 25 |
| Friend, A. | 0 25 |
| Friend, A. | 0 75 |
| Healy, C. | 0 50 |
| Healy, Mrs. | 0 50 |
| Healy, Miss | 0 25 |
| Healy, A. | 0 25 |
| Q. H. | 0 75 |
| H. A. Kinnear | 0 25 |
| L. S. T. | 0 75 |
| Thomas, R. | 0 50 |

**IMAGE EVALUATION**
**TEST TARGET (MT-3)**

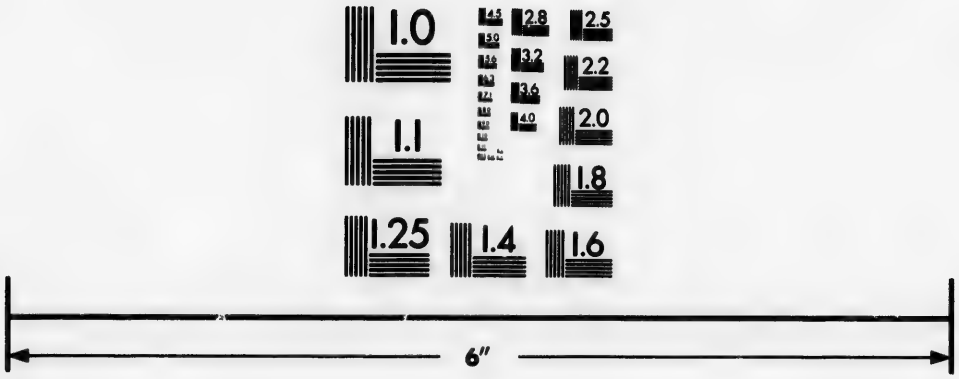


Photographic
Sciences
Corporation

23 WEST MAIN STREET
WEBSTER, N.Y. 14580
(716) 872-4503

2.8
3.2
2.5
3.6
2.2
2.0
1.8
1.0

| | |
|---|---|
| Wilson, Capt. | 0 50 |
| Wilson, D | 0 50 |
| W. F. W | 0 25 |
| Wray, Mrs | 0 75 |
| Wray, D | 0 25 |
| Total | 7 50 |

*Collected by Mrs. Millar.*

| | |
|---|---|
| Brown, A | $ 0 50 |
| Brockwell Mrs | 0 25 |
| Comer, C | 0 25 |
| Comer, W | 0 25 |
| Crozier, Mrs | 0 25 |
| Duket, Mrs | 0 25 |
| Dixon, Mrs | 0 25 |
| Friend, A | 0 26 |
| Bird, Mrs | 0 25 |
| Greenwood, Mrs | 0 25 |
| Millar, Mrs | 0 50 |
| Parrington, Mrs | 0 25 |
| Robinson, Mrs | 0 25 |
| Serjeant, Mrs | 0 50 |
| Serjeant, Mrs. R | 0 50 |
| Starke, Mrs | 0 25 |
| Tate, Mrs | 0 25 |
| Tatta, Mrs | 0 25 |
| Thomas, Mrs | 0 25 |
| Walton, Mrs. W | 0 25 |
| Walton, Q | 0 25 |
| Walker, Mrs | 0 50 |
| Total | $6 76 |
| Horsfall, R., per Rev. W. B. Curran | 2 00 |
| Total | $54 38½ |

TRINITY CHURCH.

*Collected by Messrs Smylie, Thomas, and Mead.*

| | |
|---|---|
| Bell, Mrs. Arthur W | $1 00 |
| Bayley, Wm | 2 00 |
| Burnett, James | 0 50 |
| Cowan, David | 1 00 |
| Dorwin, J | 3 00 |
| Etherington, Mr | 1 00 |
| Friend, A | 0 50 |
| Forbes, A | 0 50 |
| Goulden, J | 0 50 |
| Goodfellow, J | 0 50 |
| Gregor, Mr | 0 50 |
| Gulon, Mr | 0 50 |
| Hannan, Mr | 0 25 |
| Hall, Mr | 0 50 |
| Hall, Mr | 0 50 |
| Hurst, Mr | 0 50 |
| Hennessy, John | 1 00 |
| Jewett, C. L | 0 50 |
| Langford, G. C | 0 50 |
| Mead, R | 1 00 |
| Matthewson, James | 1 00 |
| Mylrea, Mr | 1 00 |
| Paton, Thos | 2 00 |
| Peel, T | 1 00 |
| Robertson, J | 1 00 |
| Slevin, John | 1 00 |
| Skelton, W. J | 1 00 |
| Smylie, Mr | 1 00 |
| Thomas, Wm. R | 2 00 |
| Wiseman, Mrs. John | 2 05 |
| Wallace, J | 0 50 |
| Wickens, James | 1 00 |
| Wheeler, Mrs | 0 50 |
| Total | $31 30 |

*Collected by Messrs. Handyside and Savage.*

| | | |
|---|---|---|
| Contents of box | $4 53 | |
| Handyside, C | 5 00 | |
| | | 9 58 |
| Bellhouse, D., jun | 1 00 | |
| Contents of box | 7 00 | |
| | | 8 00 |
| Stodherd, Capt., R. E | | 5 00 |
| Savage, John G. | | 10 00 |
| McGarity, Mr | | 5 00 |
| Minchin, W. | | 4 00 |
| Birch, G | | 1 00 |
| Baird, Charles J | | 1 50 |
| Cawthorne, T. | | 1 00 |
| Johnson, Thos. R | | 2 00 |
| Jones, Miss G., (contents of box) | | 1 50 |
| Jones, Mrs. Joseph | | 2 00 |
| Merry, W. A | | 2 50 |
| Merry, Mrs. W. A | | 2 50 |
| Prince, H | | 1 00 |
| Ringland, George | | 2 00 |
| Reay, Mr | | 1 50 |
| Somersall, R. B | | 2 50 |
| Sewell, H. G | | 2 00 |
| Shackell, H | | 2 00 |
| Total | | $66 08 |

*Collected by Mr. J. B. Walkem.*

| | |
|---|---|
| Brydges, C. J | $5 00 |
| Brydges, Mrs | 5 00 |
| Cleghorn, Mr | 2 00 |
| Cooper, Mr. W | 5 00 |
| Edmonson, R | 2 00 |
| Haldimand, Mrs. L | 4 00 |
| Molson, Wm | 5 00 |
| Root, H. B | 1 00 |
| Smith, W. O | 2 00 |
| Walkem, C | 5 00 |
| Total | $36 00 |

*Collected by Messrs. Hoerner and Chapman.*

| | |
|---|---|
| Arnton, J. J | $2 00 |
| Barton, J | 1 00 |
| Baird, H | 1 00 |
| Bulling, W | 0 50 |
| Chapman, Geo | 2 00 |
| Cole, F | 1 00 |
| Durnford, Capt. | 5 00 |
| Hendery, R | 1 00 |
| Hoerner, A. H | 2 00 |
| Judge, J | 1 00 |
| Kirby, J | 5 00 |
| McGinnis, R. P | 2 00 |
| Middleton, W | 1 00 |
| Orr, Miss | 1 00 |
| Pheris, J | 1 00 |
| Smith, W. H | 2 00 |
| Thompson, W. H | 1 00 |
| Wooding, J | 1 00 |
| Total | $30 50 |

*Collected by Messrs. Nelson and Warren.*

| | |
|---|---|
| Binmore, C. | $1 00 |
| Crathern, J. | 1 00 |
| Dunbar, Chs. | 1 00 |
| Forrest, Miss | 0 50 |
| Fest, W. | 1 00 |
| Friend, A. | 0 50 |
| Harper, John. | 0 50 |
| Hearle, S. A. | 1 00 |
| Hannaford, E. P. | 1 00 |
| Little, J | 1 00 |
| Lulham, Geo | 1 00 |
| McFarlane, M | 1 00 |
| Mott, Hy | 1 00 |
| Mission Box, R. W. | 1 75 |
| Pell, A. J. | 1 00 |
| Perrigo, John | 1 00 |
| Raffan, Mrs. | 1 00 |
| Toby, M. | 1 00 |
| Wilson, Mrs. | 1 00 |
| Walker, W. S | 1 00 |
| Wurtele, Misses | 2 00 |
| Warren, R. | 1 00 |
| Walton, Mrs. C. | 3 00 |
| Walton, John A. | 2 00 |
| Winter, M. | 0 50 |
| Total | $27 75 |

*Collected by Messrs. Church and Sloan.*

| | |
|---|---|
| Ainslie, H. G. | 1 00 |
| Binmore, Mrs. | 1 00 |
| Box | 1 70 |
| Box | 1 05 |
| Carron, C. | 0 50 |
| Crowhurst, W. | 0 50 |
| Doran, J. | 2 00 |
| Dunbar, W. | 2 00 |
| Freeman, T. | 1 00 |
| Friend, A | 1 00 |
| Shanly, W. | 4 00 |
| Stevens, C. | 2 00 |
| Sloan, J. | 1 00 |
| Virtue, Joseph | 1 00 |
| Virtue, James | 0 50 |
| Wright, W | 1 00 |
| Wray, J. | 1 00 |
| Total | $22 25 |

*Subscriptions to Brome Mission.*

| | |
|---|---|
| Messrs. Handyside and Savage | $66 03 |
| " Mead, Thomas, and Smylie. | 31 30 |
| " Nelson and Warren | 27 75 |
| Cooper and Walkem | 36 00 |
| Church and Sloan | 22 25 |
| Hoerner and Chapman | 30 50 |
| Convery and Lovell, 1863 | 5 00 |
| Fenwick, Dr., 1863 | 5 00 |
| Bancroft, Dr., 1864 | 7 50 |
| Per Rev. Dr. B., proceeds of children's sale | 6 00 |
| Miss Jones, Miss L. Bancroft, Miss Garth, } Proceeds of sale of work. | 4 00 |
| Total | $241 33 |

NEW GLASGOW.

*Church Society.*

| | |
|---|---|
| Campbell, C. | $0 35 |
| Campbell, J. | 0 15 |
| Goodbody, Mrs. | 0 50 |
| Goudey, A. | 0 25 |
| Guinn, J. | 0 50 |
| Livingstone, H | 0 25 |
| Livingstone, Mrs. J. | 0 25 |
| Lloyd, L. | 0 25 |
| Lloyd, Miss | 0 25 |
| Nevil, G. | 0 25 |
| Poole, T. S | 0 75 |
| Rafter, W | 0 25 |
| Rafter, J | 0 50 |
| Staunton, Mrs. | 0 50 |
| Stephenson, Mrs. | 1 00 |
| Stephenson, Mrs. R. | 0 25 |
| Stephenson, R. | 0 25 |
| Sievewright, Mrs. | 0 50 |
| Sievewright, Miss | 0 20 |
| Storman, J | 0 50 |
| White, Mr. | 0 50 |
| Total | $8 00 |

KILKENNY.

| | |
|---|---|
| Allen, J. | $0 25 |
| Allen, Miss. | 0 25 |
| Allen, B. | 0 50 |
| Brophy, W. | 0 50 |
| Brown, Mrs. | 0 15 |
| English, J. | 0 25 |
| English, Mrs. J | 0 25 |
| Friend, A. | 0 10 |
| Frazer, Miss | 0 25 |
| Foster, A. | 0 25 |
| Foster, Mrs. R. | 0 10 |
| Frazer, W. H. | 0 25 |
| Frazer, A. | 0 25 |
| Frazer, S. A. | 0 25 |
| Hamilton, R. | 0 40 |
| Hamilton, W. | 0 50 |
| Irwin, J | 0 50 |
| Irwin, J., jun | 0 50 |
| McMorris, J | 0 25 |
| McMorris, Mrs. J | 0 25 |
| Nickel, A. | 0 25 |
| Nickel, J | 0 25 |
| Smith, R. | 0 50 |
| Taylor, Mrs. H. | 0 25 |
| Taylor, C. J. | 0 10 |
| Ward, J | 0 25 |
| Total | $7 60 |

NORTH CLARENDON AND THORNE.

*Collected by Mrs. Lancaster and Miss Richardson.*

*For Church Society.*

| | |
|---|---|
| Dagg, Charles | $0 25 |
| Dagg, Mrs. Thos. | 0 10 |
| Eades, Henry | 0 25 |
| Greer, Mary | 10 00 |
| Judgson, G. M. | 0 50 |
| Judgson, Mrs. G. M | 0 50 |
| Lancaster, Mrs. | 0 50 |
| Ledger, Marianne | 0 15 |
| Richardson, Widow | 0 25 |
| Richardson, William | 0 25 |
| Richardson, Susan | 0 12½ |
| Richardson, Jane | 0 12½ |
| Richardson, Thomas | 0 25 |
| Richardson, John | 0 25 |
| Richardson, Mrs. John | 0 25 |
| Shephard, Thomas | 0 25 |
| Shephard, Mrs. Thos | 0 25 |

| | |
|---|---|
| Smith, John | 0 25 |
| Smith, Mrs. John | 0 25 |
| Smith, Mrs. Matthew | 0 15 |
| Stanley, George | 0 25 |
| Stanley, Thomas | 0 25 |

*For Missionary's Support.*

| | |
|---|---|
| Judgson, G. M. | $5 00 |
| McNeil, Charles | 4 00 |
| Richardson, Widow | 6 00 |

THORNE.

*Collected by Miss Richards.*

*For Church Society.*

| | |
|---|---|
| Acres, Thomas | $0 30 |
| Hodgins, George | 1 00 |
| Hodgins, William | 0 25 |
| Hasard, Richard | 0 50 |
| Johnston, Mrs | 0 25 |
| Moore, Wyman | 1 00 |
| Richards, Mrs | 0 25 |
| Richards, Susannah | 0 10 |
| Richards, Achsah | 0 10 |

*For Thorne Church.*

| | |
|---|---|
| Codd, Rev. F | $4 00 |
| Hamilton, John | 4 00 |
| Hamilton, William | 2 50 |
| Hodgins, William | 2 50 |
| Hodgins, John | 2 50 |
| Lang, Robert | 2 50 |
| Shaw, James | 4 00 |
| Smith, Robert | 1 00 |
| Smith, Mrs. Robert | 2 25 |
| Smith, J | 2 50 |
| Wilkins, S | 1 50 |

ONSLOW.

*For Church Society.*

| | |
|---|---|
| Amm, James | $0 50 |
| Amm, Joseph | 0 50 |
| Armitage, Richard | 0 50 |
| Beene, Mrs | 0 50 |
| Brathwaite, Rev. F. G | 1 36½ |
| Davis, Edward | 0 45 |
| Flockhart, Alexander | 2 50 |
| Smith, Walton | 5 00 |
| Thompson, William | 0 50 |

*Collected by Miss Mary Reside.*

| | |
|---|---|
| French, Mrs. T | $0 25 |
| Gibson, Alexander | 0 50 |
| Gibson, Charles | 0 50 |
| Grant, Alexander | 0 50 |
| McAlister, William B | 0 50 |
| McLean, Hector M | 0 25 |
| McMullen, Mary J | 0 25 |
| McNall, David | 0 50 |
| O'Doherty, Mrs. J | 0 25 |
| Reside, Mrs. A | 0 25 |
| Reside, Mary | 0 50 |
| Reside, Rose Ann | 0 25 |
| Velean Adeline | 0 25 |
| Sums under 25 cts | 0 12½ |
| Total | $16 19 |

*Towards Clerygman's Stipend.*

*St. John's the Evangelist, Onslow.*

| | |
|---|---|
| Azret, James | $2 00 |
| Allen, E. A | 3 00 |
| Amm, Joseph and James | 5 00 |
| Armitage, Richard, jun | 4 00 |
| Aylwin, Dr. George C | 4 00 |
| Beene, Mary | 6 25 |
| Davis, Edward | 5 00 |
| Flockhart, Alexander | 6 00 |
| McKay, Peter | 1 00 |
| Moore, Benjamin | 4 00 |
| Percival, Samuel | 12 00 |
| Sinstrum, Andrew | 4 00 |
| Smith, Walton, and Family | 40 00 |
| Sparham, Charles | 3 00 |
| Thompson, Robert | 4 00 |
| Thompson, William | 4 00 |
| Wyman, Joseph | 20 00 |
| Wyman, Ruggles | 1 50 |
| Total | $128 75 |

BACK SETTLEMENT—ONSLOW AND BRISTOL.

| | |
|---|---|
| Armitage, James | $2 00 |
| Armitage, John, sen | 2 00 |
| Armitage, Joseph | 3 00 |
| Armitage, Richard, sen | 3 00 |
| Hammond, John W | 2 00 |
| Hodgins, Thomas, sen | 2 00 |
| Ireland, William | 2 50 |
| Murray, George | 3 00 |
| Murray, John | 2 00 |
| Phillips, Henry | 2 50 |
| Walsh, Richard | 2 50 |
| Wolsey, Joseph | 1 00 |
| Wolsey, Robert | 1 00 |
| Young, Francis | 1 00 |
| Young, John | 2 00 |
| Young, Richard | 2 50 |
| Young, Wesley | 2 50 |
| Total | $36 50 |

J. TABER'S SCHOOL HOUSE, ONSLOW.

| | |
|---|---|
| Campbell, Charles | [illegible] |
| Clerk, Abraham | |
| Irwin, Daniel | |
| Irwin, Widow | [illegible] |
| McKaughan, Hugh | 1 00 |
| McCrosky, J | 0 25 |
| Taber, Mrs. John, collected by | 8 70 |
| Walker, Charles | 0 25 |
| Total | $18 70 |

CAPT. MCLEAN'S SCHOOL HOUSE, EARDLEY.

| | |
|---|---|
| Dowd, Joseph | $1 00 |
| Findlay, Joseph | 1 00 |
| Gibson, Charles | 1 00 |
| Kissock, William H | 0 50 |
| McAlister, John | 0 50 |
| McAlister, William | 1 00 |
| McLean, Archibald | 0 25 |
| McLean, Bowden S | 1 00 |
| McLean, Mrs. D. C | 2 00 |
| McLean, Hector M | 2 00 |
| McLean, W. H | 1 40 |
| Rafter, Lucius | 1 00 |
| Reside, Alexander | 0 50 |
| Riddle, Samuel | 0 70 |
| Velean, Adeline | 0 25 |
| Total | $14 10 |

RIOPEL'S SCHOOL HOUSE, BRISTOL.

| | |
|---|---|
| Delisle, Charles | $4 00 |
| Taber, Edward | 3 00 |
| Total | $7 00 |

*For Parsonage Fund.*

| | |
|---|---|
| Smith, Walton | $20 00 |

*Collected by Mrs. Wyman for Parsonage.*

| | |
|---|---|
| Wright, Charles B | $3 00 |
| Wyman, J. | 2 00 |
| Wyman, Sarah | 1 00 |
| Total | $26 00 |

*For St. Mark's Church, Bristol.*

| | |
|---|---|
| Anderson, T. B. | $2 00 |
| Aylwin, Dr. George C | 2 00 |
| Brathwaite, Francis G. C. | 12 00 |
| Delisle, F. W., (London, England) | 97 83 |
| Le Mesurier, Miss A. H. Guernsey | 10 00 |
| Thompson, Robert. | 1 00 |
| Total | $124 83 |

*Collected by a friend in Montreal, as per list received, for St. Matthew's Church, Onslow; St. Mark's, Bristol; St. Luke's Church, Eardley* $75 00

*St. John's the Evangelist, Onslow.*

| | |
|---|---|
| Percival, Samuel, towards lamps for Church | $6 00 |
| Percival, Samuel, towards Church bell | 4 00 |
| For Bell | 36 00 |
| Smith, Walton, Pall for funerals | 5 00 |
| Smith, Stanley, for Sunday-school prizes | 1 00 |
| Towards Hymn Books for Church | 0 75 |
| For Sunday-School prizes | 2 40 |

## ST. ARMAND WEST.

PHILIPSBURG.

*Collected by Miss Whitwell and Miss Munson.*

*For Church Society.*

| | |
|---|---|
| Baxter, Robert, 63rd Regt. | $0 25 |
| Cheesman, C. R. | 0 50 |
| Crossett, Mrs | 1 00 |
| Ferguson, Anthony, | 0 25 |
| Henderson, John | 1 00 |
| Jameson, Mrs. S | 1 00 |
| Keenan, Mrs. M | 1 00 |
| Luke, Mrs. P | 0 25 |
| Montgomery, Rev. H | 7 50 |
| Moore, William, 60th R. R | 0 25 |
| Munson, Miss | 1 00 |
| Nash, Mrs | 1 00 |
| Nye, D. T. R. | 1 00 |
| Roberts, Mrs. T. R. | 1 00 |
| Smith, W. W | 1 00 |
| Schofield, John, 30th Regt | 0 25 |
| Stowe, O. E | 1 00 |
| Striet, L. F | 0 50 |
| Striet, H. B, | 0 50 |
| Striet, Mrs. L | 0 50 |
| Van Allen, Mr. A | 0 25 |
| Whitney, Philip | 0 50 |
| Whitwell, Mrs | 3 00 |
| Young, Mrs | 1 00 |

CENTRE ROAD.

*Collected by Miss Throope and Miss Rosenberger.*

*For Church Society.*

| | |
|---|---|
| Bingham, Mrs. C. | $0 50 |
| Bissette, Miss R | 0 25 |
| Fellers, Mr. William. | 0 50 |
| Johnson, Mrs. | 0 25 |
| Moore, Hon. P. H. | 1 00 |
| Primmerman, Mr. F | 0 25 |
| Throope, H. S. | 0 50 |
| Throope, Miss | 0 25 |
| Tittemore, Mr. P. C | 0 25 |
| Small sums | 0 45 |

*Collected by Miss Ruiter and Miss H. Burley.*

*For Church Society.*

| | |
|---|---|
| Burley, Miss H | $0 25 |
| Burney, Mr. Bennad | 0 25 |
| Krans, Mrs. John | 0 25 |
| Mitchell, Mrs. Charles | 1 00 |
| Mitchell, Mrs. George | 0 50 |
| Ruiter, Miss | 0 50 |
| Smith, Miss Mary | 0 25 |
| Smith, Miss Stella | 0 40 |
| Steward, Mr. Sanford | 0 25 |

PIGEON HILL.

*Collected by Miss Butler and Miss L. M. Yates.*

*For Church Society.*

| | |
|---|---|
| Butler, Mrs | $0 25 |
| Butler, William | 0 12½ |
| Brimmer, Miss Lois | 1 00 |
| Evans, Mrs. N | 0 25 |
| Evans, Mrs. E. J. | 0 25 |
| Holsapple, Mr. W. S | 0 50 |
| Hubbard, Hon. J. H. | 0 50 |
| Martin, Mrs. N | 0 25 |
| Schoolcraft, Mr. T | 0 25 |
| Thomson, Mrs. | 1 00 |
| Thomson, Mrs. George | 0 25 |
| Tittemore, Jacob | 0 25 |
| Vandewaters, Mrs. M | 0 25 |
| Yates, Mrs. R | 1 00 |
| Yates, P | 1 00 |
| Yates, Mr. D | 0 25 |

PHILIPSBURG.

*Subscriptions towards Clergyman's Stipend, including Pew rents.*

| | |
|---|---|
| Brigham, J. S., M.D. | $5 00 |
| Burley, Luther | 5 00 |
| Cheesman, C. R. | 10 00 |
| Fellers, William | 3 00 |
| Henderson, John | 5 00 |
| Gethings, Miss | 1 00 |
| Holt, Mrs | 2 00 |
| Jameson, S | 10 00 |
| Johnson, Jonathan | 3 00 |
| Keenan, M | 3 00 |
| Krans, Garner | 5 00 |
| Luke, P. E. | 5 00 |
| Luke, P. E., 2nd | 5 00 |

| | |
|---|---|
| Moore, Hon. P. H | 10 00 |
| Morgan, William | 3 00 |
| Nye, D. T. R | 5 00 |
| Roberts, T. R. | 8 00 |
| Roberts, Chester | 3 00 |
| Russell, Mrs | 5 00 |
| Saves, B | 3 00 |
| Smith, N. W | 10 00 |
| Smith, Peter | 5 00 |
| Stowe, O. E. | 5 00 |
| Strite, Lewis | 5 00 |
| Striet, H. B | 4 00 |
| Throope, H. S | 4 00 |
| Whitney, P. | 5 00 |
| Whitwell, Mrs | 6 00 |

PIGEON HILL.

*Subscriptions towards Clergyman's Stipend.*

| | |
|---|---|
| Ager, Mrs | $1 00 |
| Albee, J. W | 2 00 |
| Bingham, Mrs. C | 2 00 |
| Bochus, John | 2 00 |
| Bochus, Daniel | 1 00 |
| Brimmer, P. and C. | 2 00 |
| Brimmer, H. and C. | 2 00 |
| Butler, William and Miss | 1 50 |
| Cammel, Martin | 2 00 |
| Crossette, Miss D. | 5 00 |
| Derrick, P. C. | 1 00 |
| Helman, Mrs. E. | 1 00 |
| Holsapple, W. S. | 3 00 |
| Holsapple, John | 1 50 |
| Krans, John | 2 00 |
| Mitchell, E. B. | 4 00 |
| Mitchell, Charles | 3 00 |
| Mitchell, George | 2 00 |
| Morse, Hon. A | 5 00 |
| Martin, N | 1 00 |
| Pells, Mrs. E. | 3 00 |
| Pells, Miss R | 1 00 |
| Primmerman, John J | 2 00 |
| Primmerman, Frederick K. | 2 00 |
| Primmerman, James J | 2 00 |
| Rosenberger, Daniel | 4 00 |
| Smith, James | 3 00 |
| Sagar, Noah | 3 00 |
| Sagar, J. M. | 2 00 |
| Stanton, N. W | 3 00 |
| Tittemore, Henry | 2 00 |
| Tittemore, R. L. | 2 00 |
| Tittemore, P. W | 1 00 |
| Thomson, Mrs | 5 00 |
| Yates, Roswell | 3 00 |
| Yates, P | 3 00 |
| Yates, D. | 1 00 |
| Stone, S. W | 5 00 |

PORTAGE DU FORT.

*Church Society.*

| | |
|---|---|
| Amy, John | $1 00 |
| Gribble, Rev. John | 12 50 |
| Murphy, E | 1 00 |
| McNight | 0 50 |
| Rimer, James | 2 00 |
| Rimer, C. | 0 50 |
| Rimer, E. | 0 25 |
| Rimer, Mrs. | 0 25 |

HAVELOCK.

*Collected by Miss Grout.*

| | |
|---|---|
| Blondin, A. | $1 00 |
| Duggan, P. | 1 00 |
| Grout, R. | 1 00 |
| Kiernan, Rev. J. | 1 00 |
| Judgson, J. E | 2 00 |
| McLean, R. | 0 25 |
| Le Roy, W. | 2 00 |
| White, J | 1 00 |
| Worrill, Mrs. | 0 50 |

PORTAGE DU FORT.

*Collected for Stipend.*

| | |
|---|---|
| Addison, M. | $2 00 |
| Amy, John | 8 00 |
| Carswell, A | 1 00 |
| Diaper, John | 6 00 |
| Fletcher, R. | 1 00 |
| Fraser, C. | 1 00 |
| Frost, S. | 4 00 |
| Gorby, E | 4 00 |
| Hardinge, R. | 1 50 |
| Hasler, J | 4 00 |
| Hoare, John | 6 00 |
| Ingram, O. | 8 00 |
| Lambert, C. | 6 00 |
| Luker, P. | 4 00 |
| Mason, A | 6 50 |
| Murphy, E. | 1 87 |
| Niblett, E | 7 00 |
| Ramsey, C. | 4 00 |
| Rimer, Charles | 5 00 |
| Rimer, James | 16 00 |
| Ross, John | 4 00 |
| Shearn, C. | 1 00 |
| Slack, J. W | 6 00 |
| Usborne, Rev. H., (England) | 100 00 |
| Wallace, Thomas | 5 00 |
| Wallace, Mr. | 3 45 |
| Wilson, John | 7 00 |
| Wilson, Mr. | 4 00 |
| | 227 32 |

HAVELOCK.

| | |
|---|---|
| Grout, J. | $6 50 |
| Jeffries, D. | 1 00 |
| Judgson, James | 8 00 |
| Judgson, Mrs. Geo. | 1 00 |
| Somerville, Thomas | 2 75 |
| Worrill, Mrs. | 0 75 |
| | 20 00 |

CALUMET ISLAND.

| | |
|---|---|
| Creighton, Mrs | $4 25 |
| Huston, J. | 1 40 |
| Lett, Thomas | 1 00 |
| Moore, J | 3 60 |
| Moore, W. | 6 50 |
| Stevenson, Thomas | 0 50 |
| Turnbull, John | 0 40 |
| Turnbull, Miss | 0 80 |
| | 18 45 |

COLONGE.

| | |
|---|---|
| Bampford, E | $1 00 |
| Bryson, George | 2 00 |
| Bryson, Thomas | 1 00 |

| | |
|---|---|
| Bryson, Mrs. Thomas | 75 |
| Cameron, John | 1 00 |
| Findley, Miss | 1 00 |
| Gleason, Thomas | 4 25 |
| Gleason, R. | 0 25 |
| Le Roy, S. | 2 00 |
| McPherson, J. | 1 00 |
| Nasmyth, R. | 1 00 |
| Sereney, C. | 1 00 |
| Stewart, R. | 1 00 |
| | 19 25 |

## POTTON AND SOUTH BOLTON.

*For Church Society.*

| | |
|---|---|
| Boright, Mrs. Nelson | $1 00 |
| Boright, Sheldon | 1 00 |
| Darling, Mrs. James | 1 00 |
| Darling, Mrs. D. | 1 00 |
| Godden, Rev. J. | 8 00 |
| Manson, R. N. | 1 00 |
| Perkins, David | 1 00 |
| Perkins, L. A. | 1 00 |
| Parker, F. J. | 5 00 |
| Total | $20 00 |

*Collected by Miss Blanchard.*

| | |
|---|---|
| Blanchard, George | $0 25 |
| Chisamore, Ira | 0 50 |
| Dunning, B. F. | 0 22 |
| Foster, Margaret | 0 10 |
| Friend, 10 cts., and Friend, 50 cts. | 0 60 |
| Manson, D. A. | 0 50 |
| Manson, Orrin | 0 12½ |
| McLaughlin, David | 0 25 |
| Perkins, L. D. | 0 50 |
| Perkins, Jeduthan | 0 12½ |
| Peabody, Samuel | 0 25 |
| Peabody, Albert | 0 12 |
| Total | $3 54 |

*Collected by Miss Ingram.*

| | |
|---|---|
| Boright, Mrs. Sheldon | $0 25 |
| Boright, Sheldon | 0 50 |
| Baily, Mrs. J. C. | 0 11 |
| Blanchard, S. J. | 0 22 |
| Duggan, P. | 0 25 |
| Dunning, B. F. | 0 25 |
| Elkins, M. L., jun. | 0 25 |
| Green, Solon | 0 22 |
| Hollingsworth, John | 0 11 |
| Hollingsworth, Margaret | 0 09 |
| Ingram, Miss E. | 0 25 |
| Kilborn, C. R. | 0 25 |
| Little, Jerusha | 0 13 |
| McLaughlin, D. | 0 25 |
| Manson, W. B. | 0 25 |
| Manson, Mrs. Robt. | 0 25 |
| Martin, Nelson | 0 25 |
| Parker, Mrs. F. J. | 0 25 |
| Peabody, Mrs. S. | 0 12 |
| Peabody, Matthew | 0 25 |
| Perkins, A. C. | 0 25 |
| Perkins, C. C. | 0 25 |
| Spencer, Mrs. | 0 33 |
| Smith, Thos. | 0 25 |
| Swasey, John A. | 0 11 |
| Turner, E. D. | 0 25 |
| Total | $5 94 |

*Collected by Miss Green (Bolton).*

| | |
|---|---|
| Driver, H. | $0 25 |
| Fessenden, E. J | 2 00 |
| Friend | 0 50 |
| Green, Gilman | 0 50 |
| Green, Ellen | 0 40 |
| Holland, D. W. C. | 0 25 |
| McMannis, Mrs. John | 1 00 |
| Sweat, P. | 0 10 |
| Total | $5 00 |

*Collected by Miss Houldsworth.*

| | |
|---|---|
| Baufield, H. N. | $0 22 |
| Davis, Alonzo | 0 22 |
| Davis, Milo | 1 00 |
| Fessenden, E. J. | 2 00 |
| Godey, R. | 0 22 |
| Houldsworth, Elizabeth | 0 50 |
| Ives, H. L. | 0 25 |
| Lincoln, D. E. | 0 45 |
| McMannis, John | 0 50 |
| Martin, E. M. | 0 25 |
| Porter, John | 1 00 |
| Rexford, E. | 1 00 |
| Skinner, Mrs. S. | 0 22 |
| Skinner, Samuel | 0 45 |
| Total | $8 28 |

## SABREVOIS.

Subscribed towards Missionary's support ..... $42 00

*Towards Clergyman's Stipend.*

| | |
|---|---|
| Bower, John J. | $2 00 |
| Bower, Mrs. | 0 25 |
| Bower, Jane K | 0 25 |
| DeGruchy, Philip | 0 50 |
| Jones, Thomas | 2 00 |
| McGillivray, James | 5 00 |
| Miller, Jesse | 1 00 |
| Miller, Samuel | 1 00 |
| Masseau, Nicholas | 1 00 |
| Roy, Charles, sen. | 10 00 |
| Roy, Madame | 0 50 |
| Roy, Florence | 0 25 |
| Roy, Salome | 0 25 |
| Roy, Lucien | 0 25 |
| Ryan, Thomas H. | 1 00 |
| Ryan, Henry H. | 0 25 |
| Tetrau, Eugene | 3 00 |
| Total | $28 50 |

*Church Society.*

| | |
|---|---|
| Bower, John J | $1 00 |
| Bower, Mrs | 0 25 |
| DeGruchy, Philip | 0 75 |
| Fenn, Rev. N. V. | 7 50 |
| Masseau, Nicholas | 0 50 |
| McMullen, Alexander | 0 50 |
| McMullen, Mrs. | 0 50 |
| Roy, Charles, sen. | 4 00 |
| Roy, Madame | 0 50 |
| Roy, Florence | 0 25 |
| Roy, Salome | 0 25 |
| Roy, Lucien | 0 25 |
| Roy, Jean | 0 25 |
| Roy, Edouard | 2 50 |
| Ryan, H. H. | 0 25 |

| | |
|---|---|
| Ryan, Thomas H | 2 00 |
| Ryan, Thomas | 1 00 |
| Tetrau, Eugene | 1 00 |
| Total | $23 50 |

## ST. ANDREWS.

*Collected by Miss De Hertel.*

*For Church Society.*

| | |
|---|---|
| Bethune, Mr. | $1 00 |
| Burwash, Mr. S. | 1 00 |
| Brown, Miss | 1 00 |
| Clunie, Mr. | 1 00 |
| Clunie, Mrs. | 0 50 |
| De Hertel, Miss | 1 00 |
| Evans, Mrs. | 0 50 |
| Farish, Mr. | 4 00 |
| Farish, Miss | 1 00 |
| Fitzgerald, Mrs. T. | 0 50 |
| Hanson, Mrs. | 1 00 |
| Howard, Mr. | 0 50 |
| Jefferson, Alex | 0 25 |
| Johnson, Mrs. James | 0 25 |
| Jones, Mr. E., sen. | 2 00 |
| Jones, Miss | 0 50 |
| Kempley, Miss | 0 50 |
| Kempley, Mrs. | 0 50 |
| Kempley, Mr. | 0 50 |
| Lonsdell, Rev. R. | 7 50 |
| MacDonald, Angus | 0 25 |
| Mayrand, Mrs. R | 0 50 |
| Magrath, Mr. | 0 50 |
| McArthur, W. B. | 0 25 |
| Macdonald, Mrs. J. K. | 5 00 |
| McNaughten, Mrs. | 0 50 |
| MacDonald, Mr. A | 0 50 |
| Parker, Mrs | 0 25 |
| Robertson, Mrs | 0 50 |
| Simpson, Mrs. G. | 1 00 |
| Simpson, Moses | 0 50 |
| Simpson, Mrs. R. | 1 00 |
| Stevens, G. | 0 25 |
| Weightman, Mrs | 0 25 |
| Wanless, Mrs. T. | 0 50 |
| Total | $36 75 |

*Collected by Miss Mary Hoy.*

| | |
|---|---|
| Clarke, Mrs. | $0 50 |
| Coplestone, Mrs. | 0 50 |
| Friend, A. | 0 50 |
| Forbes, Mrs. W | 1 00 |
| Gaudry, Mrs. | 0 50 |
| Hooper, Mr. F | 1 00 |
| Hoy, W. | 0 25 |
| Jameson, Mrs. | 0 50 |
| Jones, Mrs. | 0 50 |
| Leaning, Mr. | 0 50 |
| Nichols, R. G. | 0 50 |
| Robertson, Mrs. H | 0 50 |
| Schneider, Mr. G | 1 00 |
| Schneider, Edmund | 0 25 |
| | $8 00 |

*Collected by Mrs. Wainright.*

| | |
|---|---|
| Albright, Mrs. N. | $0 50 |
| Burwash, Mrs. | 1 00 |
| Burwash, Mrs. M. | 0 50 |
| Hyde, Mrs. | 0 25 |
| Hyde, Mr. N. | 1 00 |
| Jones, Mr. E. | 1 00 |
| Wainright, Mrs. J. | 0 50 |
| | $4 75 |

*Collected by Miss Sarah Anne Burwash.*

| | |
|---|---|
| Albright, Mr. W | $0 50 |
| Albright, Miss M. J. | 0 25 |
| Burwash, Mr. John | 1 00 |
| Burwash, Mr. Albert | 1 00 |
| Burwash, Mr. M. F. | 0 50 |
| Burwash, Miss S. A. | 0 25 |
| Burwash, Miss E. H. | 0 25 |
| Howard, Doctor | 1 00 |
| Kingsbury, Mr. E. | 0 25 |
| Kingsbury, Mr. George | 1 00 |
| Leroy, Mr. Martin | 1 00 |
| | $7 00 |

*Contributed towards Endowment Fund.*

| | |
|---|---|
| Albright, Mr. M. | $10 00 |
| Forbes, Mr. W. | 10 00 |
| Jones, Mr., sen. | 5 00 |
| Londsdell, Rev. R. | 10 00 |
| MacDonald, Mrs. J. | 4 00 |
| Offertory collection | 22 00 |
| Robertson, Mr. L. | 10 00 |
| Schneider, Mr. G. | 10 00 |
| | $81 00 |

## ST. JOHNS.

| | |
|---|---|
| Allen, Mrs. | $0 50 |
| Aston, Mrs. | 0 25 |
| Baldwyn, Mrs. | 1 00 |
| Bissett, J. | 2 50 |
| Coote, J. | 5 00 |
| Coote, Mrs. | 2 00 |
| Charlton, Mrs. | 1 00 |
| Darnell, Rev. H. F. | 7 50 |
| Davis, Mrs. | 0 50 |
| Drum, Mrs. | 1 00 |
| Fletcher, Mrs. | 0 25 |
| Friend, A. | 0 25 |
| Futvoye, Mrs. | 1 00 |
| Hall, Mr. | 1 00 |
| Longueuil, Baron de | 5 00 |
| Macrae, W. | 5 00 |
| McDonald, Mrs. W. | 0 50 |
| McGinnis, Miss | 0 50 |
| McGinnis, Mrs. R. | 0 50 |
| McDonald, E. | 2 50 |
| Osgood, W. | 1 00 |
| Osgood, Mrs. | 0 25 |
| Peirce, Mrs. | 1 00 |
| Peirce, Mrs. C. | 0 75 |
| Pickle, Mrs. | 0 25 |
| Simmons, S. | 0 50 |
| Vaughan, Mrs. | 0 50 |
| Wilkinson, Mr. | 0 50 |
| Wilkinson, G. | 0 50 |
| Wight, Mrs. | 0 50 |

*Subscriptions too late for 1863.*

| | |
|---|---|
| Macrae, W. | $5 00 |
| Taylor, Major | 2 00 |
| Harrison, Mrs. | 1 00 |
| Futvoye, Mrs. | 1 00 |
| Davis, Mrs. | 1 00 |
| | $53 50 |

## ST. VINCENT DE PAUL.

*For Church Society.*

| | |
|---|---|
| Allan, Rev. John | $7 50 |
| Allan, Mrs. | 1 00 |
| Children | 1 50 |
| | $10 00 |

## SOREL.

*Collected by Mr. James Jones.*

*For Church Society.*

| | |
|---|---|
| Anderson, Mrs. John | $10 00 |
| Anderson, Rev. W. | 7 50 |
| Armstrong, C. H. | 5 00 |
| Armstrong, James | 1 25 |
| Austin, F. Percy | 2 00 |
| Allen, E. C | 1 00 |
| Allen, The Misses | 0 50 |
| Bramley, Miss | 2 00 |
| Bell, Mr | 1 00 |
| Bell, The Misses | 0 50 |
| Cuthbert, Miss | 10 00 |
| Clark, Mrs. E. A | 5 00 |
| Cochran, Mrs | 1 00 |
| Dorge, Jacob W | 1 00 |
| Finlay, David | 2 00 |
| Fleming, William | 0 50 |
| Forgraves, John | 0 50 |
| Fuller, Mrs | 0 50 |
| Fish, Ralph | 0 50 |
| Gibb, Mr | 2 00 |
| Gouin, Mrs. | 1 50 |
| Green, Mrs. | 0 50 |
| Harb, Mr | 1 00 |
| Johnstone, Doctor | 2 00 |
| Johnson, A | 0 25 |
| Kittson, Mrs | 1 50 |
| Kerr, Miss | 1 00 |
| Lunan, Wm | 5 00 |
| Marshall, Mrs | 1 00 |
| Martin, A | 1 00 |
| Mountain, E. | 0 40 |
| Mountain, Mrs. H | 0 25 |
| Nettleton, Thos | 0 50 |
| Pearse, William | 1 00 |
| Pope, Samuel | 1 00 |
| Smith, William | 1 00 |
| Sheppard, Mrs. William | 0 50 |
| Sheppard, Miss Jane | 0 25 |
| Saxbon, William | 0 50 |
| Saxbon, John | 0 50 |
| Savigny, A | 1 00 |
| Vincent, Mrs | 0 37½ |
| Woolley, Thos. | 2 00 |
| Woolley, William | 0 50 |
| Wurtele, C. J. C. | 1 00 |
| Wylie, James | 0 50 |
| Wright, Mrs | 0 50 |

*Endowment Fund.*

| | |
|---|---|
| Cuthbert, Miss | $80 00 |
| Clarke, Mrs. E. A | 20 00 |
| Davies, W. H. A | 400 00 |

*S. P. G. Mission to the Heathen.*

| | |
|---|---|
| Anderson, Mrs. John | $20 00 |
| Anonymous | 5 00 |
| Brown, Miss | 5 00 |
| Bramley, Miss | 4 00 |
| Carter, Miss | 0 50 |
| Cuthbert, Miss | 60 00 |
| For Missionary purposes | 1 00 |
| Fosbrooke, Captain | 1 00 |
| Hunt, Mrs. R | 1 00 |
| In Memory of a Brother | 5 00 |
| Jones, James | 1 00 |
| Kittson, Mrs | 0 50 |
| Little Nellie's offering for Hindoo Children | 0 25 |
| Lunan, William | 3 00 |
| Saxton, William | 1 00 |
| "The blessing of the Lord maketh rich" | 5 00 |
| Thankoffering | 5 00 |
| Woolley, Thos | 2 00 |
| Woolley, William | 1 00 |

## STANBRIDGE EAST.

*Collected by Mrs. Covey.*

| | |
|---|---|
| For Church Society | $2 00 |
| For local purposes | 2 00 |

*Collected by Miss Baker.*

| | |
|---|---|
| For Church Society | $1 75 |
| For local purposes | 7 42½ |

*Collected by Miss Lucy Baker.*

| | |
|---|---|
| For Church Society | $2 12½ |
| For local purposes | 3 62½ |

*Collected by Miss P. M. Cornell.*

| | |
|---|---|
| For Church Society | $2 50 |
| For local purposes | 8 00 |

*Collected by Miss Baker & Miss Cornell.*

| | |
|---|---|
| For Sunday-school | $5 00 |
| Collection for Sunday-school | 0 70 |
| Collection for Building Fund | 14 16 |
| Collection for Building Fund | 6 03 |
| Gift per Mrs. Z. Cornell to Fund | 4 00 |
| Per Ladies' Society | 16 90 |
| Per Ladies' Society | 9 00 |
| Rev. I. Constantine's subscription | 7 50 |

*Subscriptions towards kitchen and shed for Parsonage.*

| | |
|---|---|
| Anderson, O. R | $1 00 |
| Baker, C. J | 3 00 |
| Baker, Thomas | 2 00 |
| Berathy, Andrew | 1 00 |
| Bryan, D. W | 10 00 |
| Corey, Brothers | 5 00 |
| Corey, M. & B | 4 00 |
| Cornell, Mrs. Z | 7 00 |
| Cornell, Mrs. S. H | 1 00 |
| Friend, A | 1 50 |
| Jones, J, M | 2 00 |
| Jones, Samuel | 2 00 |
| Pierce, F | 0 90 |
| Rycard, S. F | 0 50 |

## SUTTON.

*Church Society.*

*Collected by Miss E. R. Frary and Mis E. Smith.*

| | |
|---|---|
| Ahern, Miss | $0 50 |
| Boright, G. H | 1 00 |
| Boright, S. H | 0 50 |

| | |
|---|---|
| Cutter, F. A., M.D | 0 50 |
| Dyer, G. C | 1 00 |
| Dyer, Mrs | 1 00 |
| Dyer, Mrs. E. A | 1 00 |
| Frary, Asa | 0 50 |
| Frary, G. G | 1 00 |
| Frary, Mrs. D | 0 50 |
| Frary, Miss E. R | 0 25 |
| Kemp, E | 1 00 |
| Lalanne, Miss | 1 00 |
| Riblock, A | 1 00 |
| Scofield, Mrs | 0 25 |
| Smith, Rev. John | 7 50 |
| Squier, Capt. S | 1 00 |

ABERCORN.

*Collected by Mrs. B. Seaton.*

| | |
|---|---|
| Fay, R | $0 50 |
| Nield, A | 1 00 |
| O'Brien, Miss M | 0 25 |
| Seaton, B., M.D | 1 00 |
| Seaton, Mrs | 1 00 |
| Shepherd, Mrs. R | 1 00 |
| Spencer, R | 0 50 |
| Spencer, Mrs | 0 50 |
| Total | $24 75 |
| *For Parsonage Fence* | $39 50 |

*For Missionary's Support.*

| | |
|---|---|
| Allen[s] Jeremy | $15 00 |
| Austin, A | 5 00 |
| Boright, H | 5 00 |
| Coapland, John | 2 00 |
| Cutter, F. A., M.D | 1 00 |
| Dyer, G. C | 30 00 |
| Davison, Andrew | 3 00 |
| Frary, Asa | 12 00 |
| Frary, G | 10 00 |
| Frary, Geo | 10 00 |
| Hunt, J. P | 9 00 |
| Hunt, A | 3 00 |
| Kemp, E | 20 00 |
| Lalanne, Miss | 5 00 |
| Lefleur, A | 1 00 |
| Longeway, James | 0 50 |
| Moffatt, T | 2 50 |
| Newton, T | 8 00 |
| Nillock, A | 3 00 |
| Robinson, John | 6 00 |
| Royce, G. C | 1 00 |
| Scofield, S | 2 00 |
| Smith, B | 3 00 |
| Squier, Capt. S | 8 00 |
| Sweet, E | 4 00 |
| Upstone, John | 8 00 |
| Wilkinson, Wm | 1 00 |
| Wyatt, John | 2 00 |
| Wyatt, James | 0 50 |
| Wyatt, Richard | 2 00 |
| Barnes, Job | 2 00 |

SPENCER NEIGHBOURHOOD.

| | |
|---|---|
| Allen, Wm | $1 00 |
| Boright, Dennis | 3 00 |
| Hawley, Geo | 2 00 |
| Laplant, Syl | 2 00 |
| Robinson, Sam | 8 00 |
| Sawyer, Ed | 6 00 |
| Simpson, John | 10 00 |
| Spencer, F. T | 2 00 |
| St. Pierre, J. B | 3 00 |

*Abercorn.*

| | |
|---|---|
| Bangs, N | $0 25 |
| Currie, H. C | 2 00 |
| Faye, R. E | 5 00 |
| Hooper, Mr | 0 20 |
| McGowen, T | 2 00 |
| Miner, L W | 1 00 |
| Nield, A | 8 00 |
| O'Brien, T | 10 00 |
| Rycard, Mr | 0 15 |
| Seaton, B., M.D | 12 00 |
| Shepard, A. A | 5 00 |
| Shepard, C | 2 00 |
| Smith, A | 1 00 |
| Spencer, R | 8 00 |
| Willey, J | 2 00 |
| Willey, N | 2 00 |
| Total | $232 10 |

## VAUDREUIL.

*For Church Society.*

| | |
|---|---|
| Aude, George | $0 50 |
| Blenkinship, Joseph | 1 00 |
| Cameron, Mrs. A | 0 25 |
| Cameron, John | 0 50 |
| Clark, Alexander | 0 50 |
| Cash | 1 00 |
| Davidson, Joseph | 0 50 |
| Davidson, Christopher | 0 25 |
| Davidson, John | 0 25 |
| Davidson, Mrs Ann | 0 25 |
| Davidson, Mrs | 0 12½ |
| Graham, William | 0 50 |
| Grisdale, John | 0 25 |
| Hodgson, John | 2 00 |
| Hodgson, John | 0 25 |
| Hodgson, John | 0 25 |
| Hodgson, William | 0 50 |
| do for 1868 | 0 50 |
| Hodgson, William | 0 50 |
| Halcro, Mrs. A | 0 50 |
| Ivison, James | 1 00 |
| Ivison, Mrs | 0 50 |
| Mathison, Miss | 1 00 |
| McCuish, John | 0 50 |
| Manson, David | 0 25 |
| Metcalf, Richard | 0 25 |
| McNaughton, Dr | 0 25 |
| Pyke, Rev. J | 7 50 |
| Pyke, Mrs | 1 00 |
| Pyke, Miss | 1 00 |
| Pyke, Miss Mary | 1 00 |
| Pyke, Miss E | 0 25 |
| Pyke, James W | 0 25 |
| Parsons, Timothy | 0 75 |
| Parsons, Thomas | 0 50 |
| Park, James | 1 00 |
| Park, Mrs | 1 00 |
| Robinson, R. G | 1 00 |
| Robinson, W. K | 0 50 |
| Robinson, J. N | 0 50 |
| Robins, R. S | 1 50 |
| Shepherd, R. W | 5 00 |
| Simpson, Joseph | 0 50 |
| Simpson, Isaac | 0 50 |
| Simpson, Leah | 0 25 |
| Stephenson, W | 0 25 |
| Saunderson, Joseph | 0 25 |
| Thompson, John | 1 50 |
| Thompson, Henry | 0 50 |

| | |
|---|---|
| Taylor, Mrs., 1863 | 1 00 |
| Valence, John | 0 50 |
| Valence, Mrs | 0 25 |
| Total | $41 57½ |

## WAKEFIELD.

*Collected by Miss A. Seaman.*

| | |
|---|---|
| Atkin, A | $1 00 |
| Barton, George | 1 00 |
| Barton, Miss | 0 50 |
| Colbart, John | 1 00 |
| Colbart, S | 0 50 |
| Colbart, Mrs. E | 0 25 |
| Carrol, Patrick | 0 25 |
| Earle, Robert | 0 50 |
| Fitzpatrick, Mrs | 0 50 |
| Johnston, Wm | 0 50 |
| Higgins, Henry | 0 50 |
| Higgins, Wm | 0 50 |
| Matchitt, James | 0 50 |
| Moore, Charles | 0 50 |
| Miller, John | 0 50 |
| McPherson, W | 0 50 |
| Prichard, James | 0 50 |
| Seaman, Miss | 1 00 |
| Seaman, Revd. John | 5 00 |
| Tobey, J | 0 50 |
| Total | $15 00 |

*Collected by Miss M. Reily.*

| | |
|---|---|
| Johnston, Wm | $0 50 |
| Lattemar, Abram | 0 50 |
| Lesley, Wm | 0 50 |
| Mahon, Wm | 1 00 |
| Mahon, John | 0 25 |
| Nesbitt, Mary | 0 25 |
| Obery, Edward | 0 25 |
| Reilly, George | 1 00 |
| Reilly, John | 0 25 |
| Trouse, Thomas | 1 00 |
| Woods, William | 1 00 |
| Woods, Mrs | 0 25 |
| Total | $6 75 |

## WATERLOO.

*Collected by Mrs. Ellis.*

*For Church Society.*

| | |
|---|---|
| Allen, G. H | $1 00 |
| Allen, Mrs | 0 50 |
| Arnold, A | 1 00 |
| Barr, G | 0 50 |
| Brown, Mrs | 0 50 |
| Bartlett, J. H | 0 75 |
| Butler, Mrs. J. C | 1 00 |
| Cousens, R | 0 50 |
| Dunning, Mrs | 0 50 |
| Ellis, R. A | 5 00 |
| Ellis, Mrs. R. A | 1 00 |
| Ellis, Mrs | 1 00 |
| Edgarton, J. B | 1 00 |
| Friend to the Church | 1 00 |
| Harvey, S. C | 0 25 |
| Hill, Mrs | 0 50 |
| Howard, Mrs | 0 50 |
| Lang, R. W | 0 75 |
| Lay, J. B | 1 00 |
| Minckler, Mrs. H. N | 1 10 |
| Martin, Mrs | 1 00 |
| Nutting, Mrs | 1 00 |
| Parmelee, W. G | 2 00 |
| Parmelee, A. B | 0 50 |
| Parsonage, J. D | 1 00 |
| Pray, Mrs | 0 25 |
| Reynolds, Mrs | 0 50 |
| Robinson, Mrs | 10 00 |
| Robinson, Mrs. E | 0 50 |
| Sache, Mrs | 0 25 |
| Stevens, Mrs. G. G | 0 50 |
| Spackman, Mrs | 1 00 |
| Slack, E | 3 00 |
| Shepherd, Mrs | 0 25 |
| Taylor, Mrs. W. A | 1 00 |
| Young, G | 1 00 |
| Small sums | 0 10 |
| Total | $43 20 |

*Collected by Miss L. Ellis.*

| | |
|---|---|
| Allen, Mary | $0 50 |
| Allen, Laura | 0 50 |
| Arnold, Lizzie | 0 50 |
| Arnold, Gertrude | 0 50 |
| Booth, Rebecca | 0 50 |
| Blythe, Henrietta | 0 25 |
| Butler, Jennie | 0 25 |
| Butler, Emma | 0 25 |
| Butler, Seleucia | 0 25 |
| Carter, C. M | 0 50 |
| Dampier, Emily | 0 25 |
| Douglas, Alice | 0 25 |
| Ellis, Jennie | 0 50 |
| Ellis, Charlotte | 0 25 |
| Ellis, Louisa | 1 00 |
| Ellis, Miss | 0 50 |
| Galbraith, Eliza | 0 50 |
| Hungerford, Emily | 0 25 |
| Howard, Mary | 0 25 |
| Johnson, Ellen | 1 00 |
| Johnson, Lily | 1 00 |
| Kenedy, Eleanor | 0 50 |
| Nichols, Hannah | 0 25 |
| Reynolds, Miss | 0 25 |
| Reynolds, Julia | 0 25 |
| Philips, Sarah | 0 50 |
| Taylor, Josephine | 0 50 |
| Walsh, Mary | 0 25 |
| Willard, Miss | 0 25 |
| Total | $12 50 |

*Collected by Miss Booth.*

| | |
|---|---|
| Armstrong, Mrs | $0 25 |
| Small sums | 0 45 |
| Total | $0 70 |

*Collected by Mrs. Lee.*

| | |
|---|---|
| Lee, Selby | $0 25 |
| Lee, Mrs | 0 25 |
| McLaughlin, J | 0 25 |
| Small sums | 0 43 |
| Total | $1 18 |

*Collected by Miss Codd.*

| | |
|---|---|
| Ashton, Mrs | $0 25 |
| Ashton, Mr. and Mrs. H | 0 50 |
| Curtis, P. A | 0 25 |
| Codd, James | 1 00 |

| | |
|---|---|
| Codd, Mrs. James | 1 00 |
| Codd, E. M. | 0 25 |
| Codd, Henry | 0 50 |
| Total | $3 75 |

*Collected by Rev. D. Lindsay.*

| | |
|---|---|
| Bowman, J. | 0 50 |
| Coburn, Eliza | 0 25 |
| Delmage, Emily | 0 50 |
| Foster, Hon. A. B., M.L.C. | 5 00 |
| Huntington, Hon. L. S., M.P.P. | 5 00 |
| Jones, C. H. | 3 00 |
| Jones, C. G. | 1 00 |
| Jones, T. | 0 50 |
| Lindsay, Rev. D. | 7 50 |
| Lindsay, Ruth and Elizabeth | 0 50 |
| Lindsay, Wm. and Walter | 0 50 |
| Pickle, O. | 0 50 |
| Williams, John | 5 00 |
| Total | $29 75 |
| Total amount | $91 08 |
| Less exchange on silver, &c. | 1 00—$90 08 |
| Mrs. W. Dampier, specially for Endowment fund | 4 00 |

*Subscriptions to Fulford Church.*

| | |
|---|---|
| Armstrong, Mrs. J. | $0 50 |
| Arnold, A. | 3 00 |
| Baker, Joel | 1 00 |
| Baker, S. & W. | 1 00 |
| Baker, W. | 1 00 |
| Baker, W. | 1 00 |
| Browne, C. S. | 1 00 |
| Butler, Mrs. J. C. | 1 00 |
| Clark, W. | 1 00 |
| Davidson, Rev. J. | 1 00 |
| Davies, W. H. A. | 5 00 |
| Dixon, A., 1000 ft. lumber | 4 00 |
| Erskine, J., M.D | 3 00 |
| Evans, J. | 1 00 |
| Evans, S. R. | 1 00 |
| Evans, W. | 1 00 |
| Festival | 31 67 |
| Foster, C. W. | 1 00 |
| Fourdrinier, F. E. | 2 00 |
| Garth, C. | 2 00 |
| Geddes, C. | 2 00 |
| Gibb, J. | 5 00 |
| Grier, James | 5 00 |
| Hall, C. S. | 1 00 |
| Handyside, C. | 1 00 |
| Hayes, H. | 1 00 |
| Heath, W. B. | 3 00 |
| Howard, Dr. | 5 00 |
| Hurlburt, A. | 1 00 |
| Hutton, J. | 3 00 |
| Kemp, Mrs. | 1 00 |
| Laing, R. W. | 1 00 |
| Lay, J. B. | 1 00 |
| Lewis, Amasa | 2 00 |
| Lindsay, W. | 1 00 |
| Lowe, J. | 1 00 |
| Lusher, E. | 1 25 |
| Martin, C. S. | 1 00 |
| Marvin, E. | 1 00 |
| Mavor & Co. | 1 00 |
| Maynes, C. | 1 00 |
| Miller, J. | 1 00 |
| Musson, T. | 2 00 |
| Parkyns, J. | 1 00 |
| Pattison, W. M. | 1 00 |
| Payton, Rennie | 1 00 |
| Pierson, W. | 1 00 |
| Prowse & Co. | 1 00 |
| Rae, J. | 2 00 |
| Reynolds, A. | 1 00 |
| Robertson, Leith | 5 00 |
| Robinson, Mrs. | 5 00 |
| Ruiter, J. | 3 00 |
| Sanborn, M. | 1 00 |
| Slack, E. | 3 00 |
| Slack, Rev. George | 2 00 |
| Smith & Cochrane | 2 00 |
| Snodgrass, A. | 1 00 |
| Speckman, J. | 1 00 |
| Taylor, R. | 1 00 |
| Taylor, W. A. | 1 00 |
| Townsend, W. A. | 1 00 |
| Walton, John | 1 00 |
| Walton, Mrs. | 2 00 |
| Williams, John | 5 00 |
| Total | $147 04 |

*Collected for the support of Parish—from the Endowment Fund.*

| | |
|---|---|
| Mrs. Robinson's Mortgage of $1000.00. Interest in full to date | $60 00 |
| Hon. A. B. Foster, land valued at $1500.00, on account of rent due | 100 00 |
| Jonathan Robinson, Esq., mortgage of $500.00. Interest in full to date | 30 00 |
| Luke Robinson, Esq., mortgage of $500.00. Interest in full to date | 30 00 |
| R. A. Ellis, Esq., mortgage of $500.00. Interest in full to date | 30 00 |

*Subscriptions.*

| | |
|---|---|
| Arnold, A. | $10 00 |
| Ashton, Mrs. | 5 00 |
| Ashton, H. | 4 00 |
| Allen, D. L. | 2 00 |
| Allen, C. | 4 00 |
| Armstrong, Mrs. J. | 2 00 |
| Armstrong, J. | 1 00 |
| Butler, Mrs. J. C | 2 00 |
| Browning, T. | 2 00 |
| Brown, C. S. | 2 00 |
| Blackwood, W | 1 00 |
| Bartlett, J. | 0 75 |
| Booth, Hugh | 1 00 |
| Booth, Leander | 1 00 |
| Booth, J. C. | 2 00 |
| Booth, John | 2 00 |
| Bowker, C. | 1 00 |
| Bowman, J. | 1 50 |
| Black, A. | 0 50 |
| Curtis, P. A | 2 50 |
| Cairns, G. | 1 00 |
| Clark, W | 2 00 |
| Coburn, G. | 1 00 |
| Coburn, J | 1 00 |
| Coburn, Eliza | 0 50 |
| Crowhurst, W. | 1 00 |
| Codd, George, | 10 00 |
| Codd, James | 5 00 |
| Codd, Henry | 4 00 |

| | |
|---|---|
| Carter, R. L. & S. H. | 4 00 |
| Carter, W. | 5 00 |
| Cousens, R. | 2 00 |
| Cash | 2 00 |
| Dampier, W. | 2 00 |
| Delmage, Mrs | 2 00 |
| Edgarton, J. B. | 2 00 |
| Erskine, Dr. | 13 00 |
| Fourdrinier, F. E. | 5 00 |
| Foster, Andrew | 2 00 |
| Frost, D. | 1 00 |
| Farley, W | 0 50 |
| Foster, S. E. | 4 00 |
| Grier, James | 3 00 |
| Galiway, W. | 0 50 |
| Huntington, Hon. L. S | 13 00 |
| Hébert, A. | 1 00 |
| Hutchens, A. U. | 2 00 |
| Hall, C. S. | 2 00 |
| Hawk, P. | 0 50 |
| Hawk, G. W. | 0 50 |
| Hawk, D. B. | 0 50 |
| Hill, R. | 4 00 |
| Howard, G. | 2 00 |
| Holden, Lyman | 2 00 |
| Hannah, Fanny | 0 50 |
| Harlow, B. | 0 50 |
| Heath, W. B. | 2 50 |
| Jones, Thomas | 6 00 |
| Jones, C. H. | 3 00 |
| Jones, C. J | 1 00 |
| Jones, W. H. | 2 00 |
| Jones, J. H. | 2 00 |
| Keef, John | 1 00 |
| Lewis, Ann | 0 50 |
| Lewis, Amasa | 5 00 |
| Lewis, Silas | 0 50 |
| Lewis, M. A | 1 00 |
| Lay, John | 2 00 |
| Lambkin, P. | 1 00 |
| Lawson, J. | 3 00 |
| Lawrence, W. O. | 1 00 |
| Lee, Selby | 5 00 |
| Laing, R. W. | 4 00 |
| Latty, S. | 5 00 |
| Miller, J. | 1 00 |
| McClintock, C. | 0 50 |
| McClintock, H. | 1 50 |
| Maynes, C. | 2 00 |
| Maynes, S. | 1 00 |
| Martin, E. D. | 0 50 |
| McKenna, S. | 1 00 |
| Moffatt, J. | 2 00 |
| Pickle, O. | 4 00 |
| Parmelee, W. G. | 5 00 |
| Parmelee, D. E. | 2 00 |
| Parsonage, J. D. | 5 00 |
| Porter, Joseph | 0 50 |
| Phelps, P. | 1 00 |
| Payton, R. | 1 50 |
| Pierson, W. | 2 00 |
| Reynolds, Mrs. | 5 00 |
| Richardson, S. | 0 50 |
| Snodgrass | 1 80 |
| Shaw, S. | 1 00 |
| Snodgrass, J. | 2 00 |
| Slack, E. | 10 00 |
| Spackman, J. | 2 00 |
| Spearman, Mrs. | 0 50 |
| Skinner, C. | 2 00 |
| Taylor, W. A. | 2 00 |
| Taylor, William | 2 00 |
| Temple, G. H. | 1 00 |
| Temple, A. T. | 1 50 |
| Thompson, A. A. | 0 50 |
| Wallace, J. W. | 1 00 |
| William, John | 13 50 |
| Winchester, U. | 5 00 |
| Young, G. | 5 00 |
| Total | $531 55 |

## WEST FARNHAM.

*Church Society.*

| | |
|---|---|
| Allsopp, J. C. | $1 00 |
| Allsopp, Mrs. Geo. | 1 00 |
| Allsopp, Miss | 0 50 |
| Allsopp, R. M. | 0 50 |
| Amos, F. J | 0 50 |
| Barr, J. O. | 1 00 |
| Buck, R | 1 00 |
| Chillingworth, H. | 1 00 |
| Dickson, W. | 1 00 |
| Donahue, W | 5 00 |
| Douglas, J. | 1 00 |
| Elder, Miss | 1 00 |
| Firmin, J. R. | 1 00 |
| Firmin, Geo | 0 50 |
| Hase, T. | 0 25 |
| Hase, W. | 0 25 |
| Hoskin, J. | 0 50 |
| Hungerford, J. A. | 1 00 |
| Landsberg, J | 0 50 |
| Leslie, J | 1 00 |
| Marvin, G. R. | 1 00 |
| Meigs, D. B. | 1 00 |
| Moinen, R. | 1 00 |
| Mosher, J. | 1 00 |
| Mussen, Rev. T. W | 7 50 |
| Mussen, Mrs. T. W | 5 00 |
| Oshier, P | 0 25 |
| Oshier, Mrs. P. | 0 25 |
| Pearson, W. | 1 00 |
| Pearson, T. | 1 00 |
| Pearson, R. | 0 50 |
| Robinson, J. | 1 00 |
| Robinson, W | 1 00 |
| Seale, J. | 2 00 |
| Seale, G. | 1 00 |
| Truax, G. | 1 00 |
| Welch, G | 1 00 |
| Welch, W. H. | 0 50 |
| Wilson, W. | 1 00 |
| Total | $47 50 |

*Towards Clergyman's Stipend.*

| | |
|---|---|
| Allsopp, Mrs. Geo. | $10 00 |
| Barr, J. O | 9 00 |
| Buck, R | 16 12½ |
| Donahue, W. | 10 00 |
| Douglas, J. | 4 00 |
| Elmes, G. | 5 00 |
| Firmin, J. R | 14 00 |
| Hungerford, J. A. | 5 00 |
| Landsberg, J | 2 50 |
| Leslie, J | 3 00 |
| Marvin, G. R | 5 00 |
| Meigs, D. B. | 5 00 |
| Mosher, J. | 2 00 |
| Oliver, W | 2 00 |
| Oshier, P | 3 00 |
| Pearson, W. | 2 00 |

| | |
|---|---|
| Peuchen, Mrs. | 5 00 |
| Rissley, E. H. | 5 00 |
| Robinson, W. | 2 00 |
| Whitfield, J. F | 10 00 |
| Whitfield, G | 10 00 |
| Wilson, W. | 5 00 |
| Total | $134 62½ |

## WEST SHEFFORD.

*Church Society.*

| | |
|---|---|
| Allen, Richard | $0 25 |
| Allen, Mrs. A. | 0 25 |
| Allen, Miss Anne | 0 25 |
| Bell, George | 0 50 |
| Bell, Mrs. Nelson | 0 25 |
| Bell, Samuel, sen | 0 50 |
| Bell, Richard | 0 25 |
| Booth, Mrs. T., wid | 0 50 |
| Booth, Andrew | 0 25 |
| Booth, James T. | 0 25 |
| Booth, Mrs. James T. | 0 25 |
| Booth, Thomas, 2nd | 0 25 |
| Guindon, Mrs. | 0 25 |
| Holland, Mr. | 0 50 |
| Hayes, Mrs. James | 0 50 |
| Knott, Charles | 0 25 |
| Levingston, Elmer | 0 50 |
| Levingston, Lydia | 0 12½ |
| Moffatt. Malcolm | 0 25 |
| Quail, Mrs. | 0 25 |
| Roberts, Duke | 1 00 |
| Roberts, Mrs. William | 0 75 |
| Stone, Samuel, jun. | 0 12½ |
| Stone, Mary Jane | 0 12½ |
| Stupple, Mrs. | 0 50 |
| Todd, Mrs. William | 0 25 |
| Tait, Mr. | 0 50 |
| Whitten, Rev. A. T. | 7 50 |
| Whitten, Mrs. A. T. | 0 50 |
| Whitten, John A | 0 50 |
| Whitten, William V. | 0 50 |
| Whitten, Marcus V. | 0 25 |
| Whitten, E. S. R. | 0 12½ |
| Whitten, Julia F. | 0 12½ |
| Williams, Mrs. | 1 00 |
| Total | 20 12½ |

*Towards Clergyman's Stipend.*

| | |
|---|---|
| Allen, D. D. | $4 00 |
| Allen, Abraham | 2 00 |
| Allen, Miss Anne | 2 00 |
| Booth, James T. | 6 00 |
| Booth, wid. T. | 2 00 |
| Bell, Nelson | 2 00 |
| Clark, W. H. | 5 00 |
| Cooley, H | 6 00 |
| Davies, Captain | 6 00 |
| Hayes, James | 4 00 |
| Hayes, Gilbert | 4 00 |
| Hawley, Mrs | 2 00 |
| Lawrence, Mrs. Isaac | 2 10 |
| Ketzaback, Benjamin | 2 00 |
| Roberts, Duke | 6 00 |
| Roberts, William | 5 00 |
| Wood John | 5 00 |
| Wood, Charles | 5 00 |
| Westover, Asa | 20 00 |

## GRANBY SOUTH RIDGE.

*Collected by Miss M. J. Neil.*

| | |
|---|---|
| Dimond, Charlotte | $0 25 |
| Friend, A | 0 10 |
| Kennedy, Sarah A. | 0 12½ |
| Miller, Robert | 0 20 |
| Neil, Mary Jane | 0 25 |
| Neil, Edward | 0 10 |
| Neil, John | 0 10 |
| Semple, Mrs., sen | 0 20 |
| Seale, Mrs. | 0 25 |

*Towards Clergyman's Stipend.*

| | |
|---|---|
| Cunningham, William | $3 00 |
| Cunningham, Robert | 1 00 |
| Dimond, Samuel | 1 50 |
| Fife, Prescot | 1 00 |
| Kennedy, Thomas | 1 00 |
| Latty, James | 2 00 |
| Neil, Samuel | 3 00 |
| Neil, John | 2 00 |
| Neil, Edward | 1 00 |
| Parker, Harry | 1 00 |
| Robinson, Thomas | 1 00 |
| Seale, Edward | 1 00 |
| Taylor, Joseph | 1 00 |
| Taylor, John | 1 00 |
| Donations to Parsonage house | 20 00 |
| Total | 56 96 |
| Proceeds of Festival for St. John's Church, West Stafford | 35 00 |
| Total | $91 96 |

# CHURCH SOCIETY.

## MISSIONARY BOX LIST FOR 1864.

| | | | | | | | |
|---|---|---|---|---|---|---|---|
| No. 1 | contained | ..... | $3 22 | No. 36 | contained | ..... | $2 71 |
| 2 | " | ..... | 3 82 | 37 | " | ..... | 4 51 |
| 3 | " | ..... | 7 90 | 38 | " | ..... | 2 68 |
| 4 | " | ..... | 0 88 | 40 | " | ..... | 3 01 |
| 5 | " | ..... | 6 30 | 41 | " | ..... | 2 92 |
| 6 | " | ..... | 2 05 | 42 | " | ..... | 0 21 |
| 7 | " | ..... | 0 99 | 43 | " | ..... | 1 42 |
| 8 | " | ..... | 0 31 | S. | " | ..... | 12 00 |
| 9 | " | ..... | 2 19 | B.B. | " | ..... | 13 72 |
| 10 | " | ..... | 0 20 | G.B. | " | ..... | 9 55 |
| 11 | " | ..... | 7 40 | 70 | " | ..... | 14 62 |
| 12 | " | ..... | 0 69 | 71 | " | ..... | 1 27 |
| 13 | " | ..... | 3 85 | 100 | " | ..... | 1 89 |
| 14 | " | ..... | 0 06 | 103 | " | ..... | 1 90 |
| 15 | " | ..... | 0 68 | 104 | " | ..... | 2 11 |
| 16 | " | ..... | 2 04 | 106 | " | ..... | 2 60 |
| 17 | " | ..... | 0 00 | 108 | " | ..... | 4 89 |
| 18 | " | ..... | 2 07 | 110 | " | ..... | 1 42 |
| 19 | " | ..... | 1 25 | 110(old) | " | ..... | 0 41 |
| 20 | " | ..... | 3 05 | 112 | " | ..... | 9 50 |
| 21 | " | ..... | 0 51 | 113 | " | ..... | 0 54 |
| 22 | " | ..... | 1 22 | 114 | " | ..... | 4 03 |
| 23 | " | ..... | 1 31 | 115 | " | ..... | 0 22 |
| 24 | " | ..... | 7 68 | 116 | " | ..... | 2 48 |
| 25 | " | ..... | 3 67 | 118 | " | ..... | 0 07 |
| 26 | " | ..... | 2 39 | 119 | " | ..... | 0 12 |
| 27 | " | ..... | 1 00 | 120 | " | ..... | 2 41 |
| 28 | " | ..... | 1 96 | 122 | " | ..... | 5 89 |
| 29 | " | ..... | 6 49 | 123 | " | ..... | 0 35 |
| 30 | " | ..... | 1 45 | 125 | " | ..... | 28 79 |
| 31 | " | ..... | 1 23 | L. | " | ..... | 2 50 |
| 34 | " | ..... | 2 68 | 126 | " | ..... | 2 12 |
| 35 | " | ..... | 0 62 | | | | |

# APPENDIX.

## Forms of Bequests and Devises by Will.

I. *A Bequest of a sum of Money, or Shares of Stock, or Public Debentures for the general Purposes of the Society.*

I give and bequeath to the "Church Society of the Diocese of Montreal," the sum of
Currency, (or Shares of Stock in the Bank of ), standing in my name in the books of the said Bank, or (if Debentures, describe them briefly,) upon trust, to be by the said Church Society applied *to and for the uses and purposes of the said Society*, as specified in the Act of Incorporation, and none other.

II. *A Bequest of a sum of Money, or Shares of Stock, or Debentures for one or more of the specific purposes of the Society.*

(Same as the foregoing, only instead of the words in italics, say:) For and towards the encouragement and support of Missionaries and Clergymen of the United Church of England and Ireland, within the said Diocese of Montreal,—the creating a Fund towards the augmentation of the Stipends of poor Clergymen of the said United Church within the said Diocese; and making provision for those who may be incapacitated by age or infirmity, and for the Widows and Orphans of the Clergy of the said Church in the said Diocese.

Or,

For and towards a Fund for circulating, in the said Diocese of Montreal, the Holy Scriptures, the Book of Common Prayer of the United Church of England and Ireland, and the Books and Tracts approved by the said Church Society, for circulation within the said Diocese of Montreal.

Or,

As an aid towards the erection, endowment, and maintenance of Parishes or Missions, according to the Establishment of the United Church of England and Ireland within the Diocese of Montreal.

*A Devise of Real Estate for the general purposes of the Society.*

I give and devise unto the "Church Society of the Diocese of Montreal," all and singular, &c. (Describe the Real Estate clearly.) To have and to hold the said, &c., unto the said Church Society of the Diocese of Montreal, and their successors, for ever: upon trust to hold and apply the same, and the rents, issues, and profits thereof, and the proceeds of the sale thereof, should the Society sell the same, *to and for the uses and purposes of the said Church Society*, as specified in the Act of Incorporation, and none other.